THE HORNET

7
ON

G
976.27
JACKSON
EAST
1986

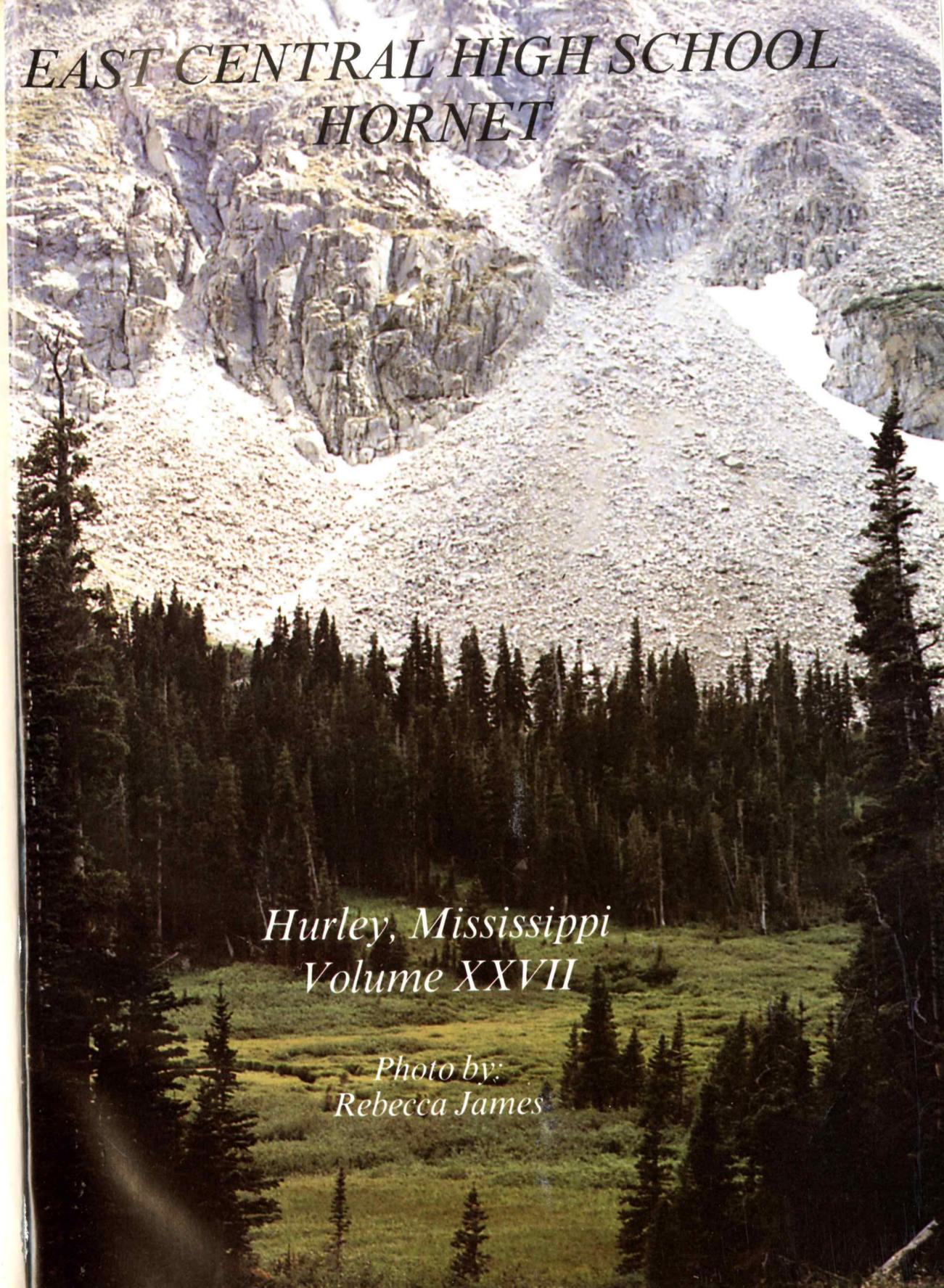

EAST CENTRAL HIGH SCHOOL
HORNET

Hurley, Mississippi
Volume XXVII

Photo by:
Rebecca James

Set Your Goals

"There is then a simple answer to the question 'What is the purpose of our individual lives?' — they have whatever purpose we succeed in putting into them."
A. J. Ayer

Table of Contents

Administration 6
Seniors 9
High School Faculty 29
Activities 33
Sports 47
Clubs 65
Other Students 73
Junior High Activities 81
Junior High Sports 91
Junior High Faculty 99
Junior High Students 105
Ads 131

1986 HORNET DEDICATION

As we establish our goals in life and travel the long journey in acquisition of these goals, our paths are influenced by those around us. Some of these influences are negative, but others are very positive. Phyllis Morgan has been one of the positive influences on the students of East Central High School. Her years here have shown her to be an intelligent, helpful, and caring teacher. Thank you, Mrs. Morgan, for your thoughtfulness, your understanding, your instruction, and your hard candy at Christmas time.

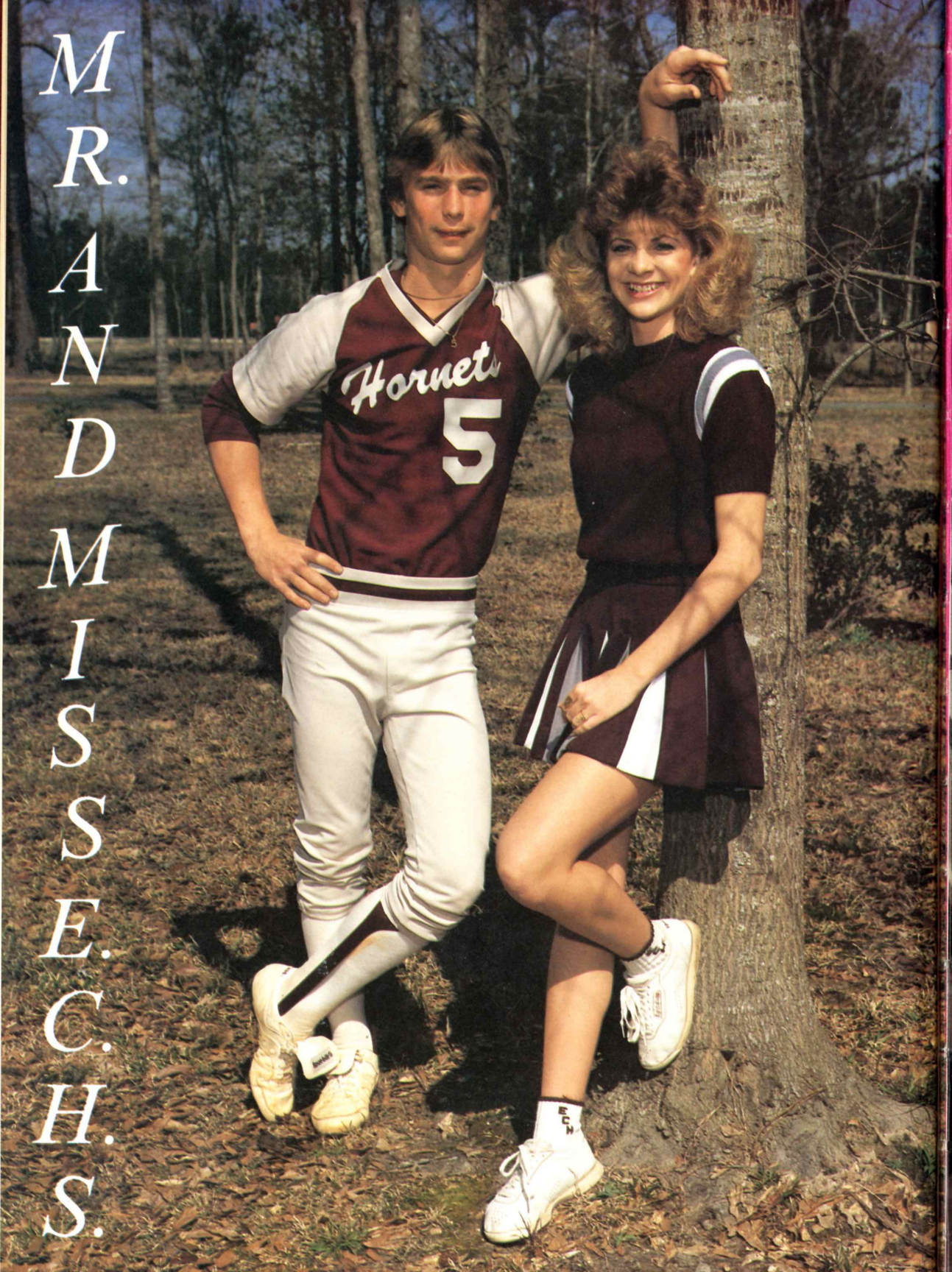

MR. AND MISS E.C.H.S.

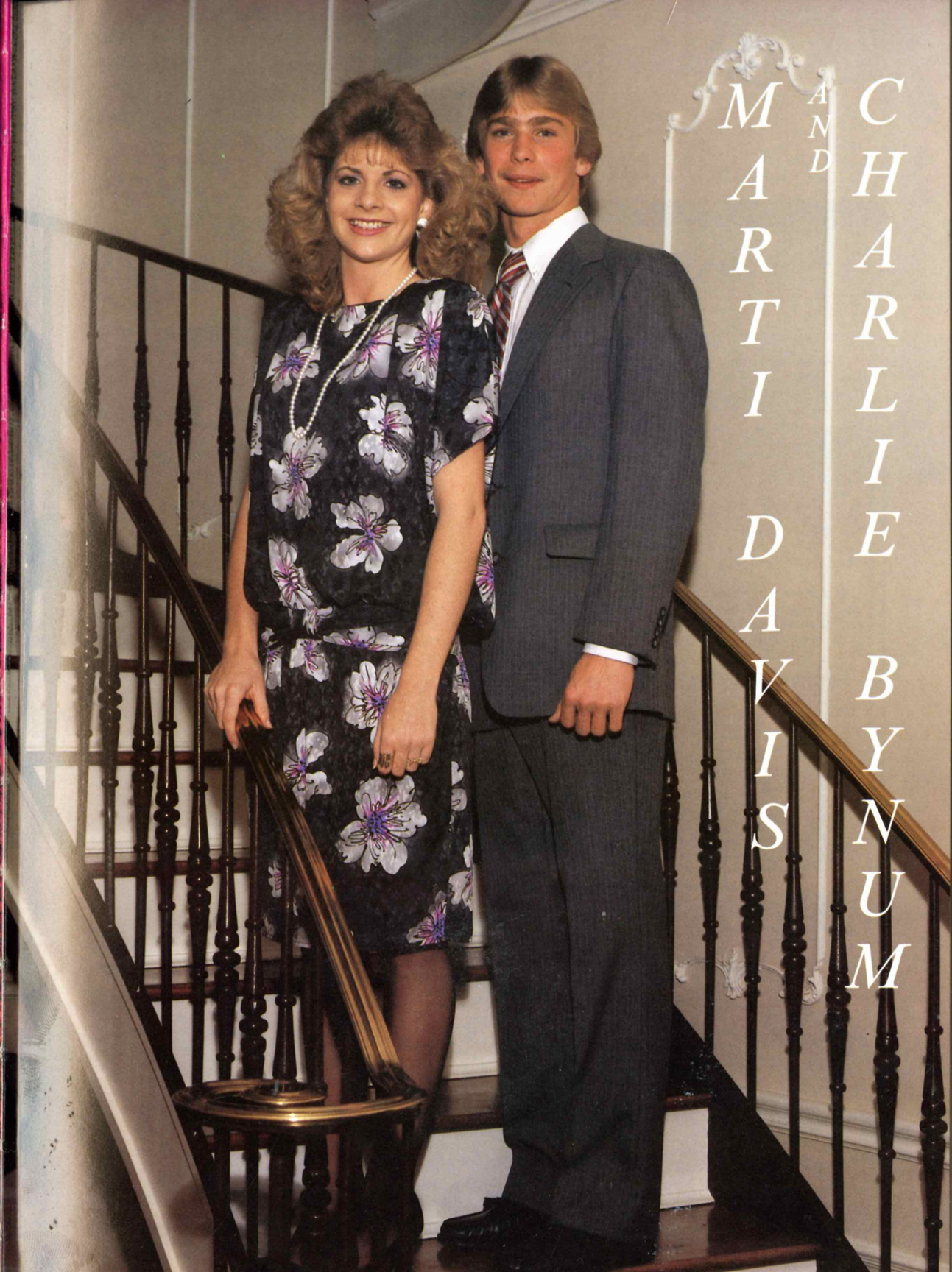

MARTI DAVIS AND CHARLIE BYNUM

Thoughts to Live By

If you think you are beaten, you are,
If you think you dare not, you don't
If you'd like to win, but you think you can't,
It is almost a clinch you won't.

If you think you'll lose, you've lost,
For out in the world we find
Success begins with a fellow's will,
It's all in the state of mind.

If you think you're outclassed, you are,
You've got to think high to rise,
You've got to be sure of yourself before
You can ever win a prize.

Life's battle doesn't always go
To the swifter or faster man.
But sooner or later the man who wins
Is the man who thinks he can.

Secretary, Sandra Smith; Attendance Clerk Principal, Dr. Lewis Holloway; Secretary, Donna Rush.

Responsibility

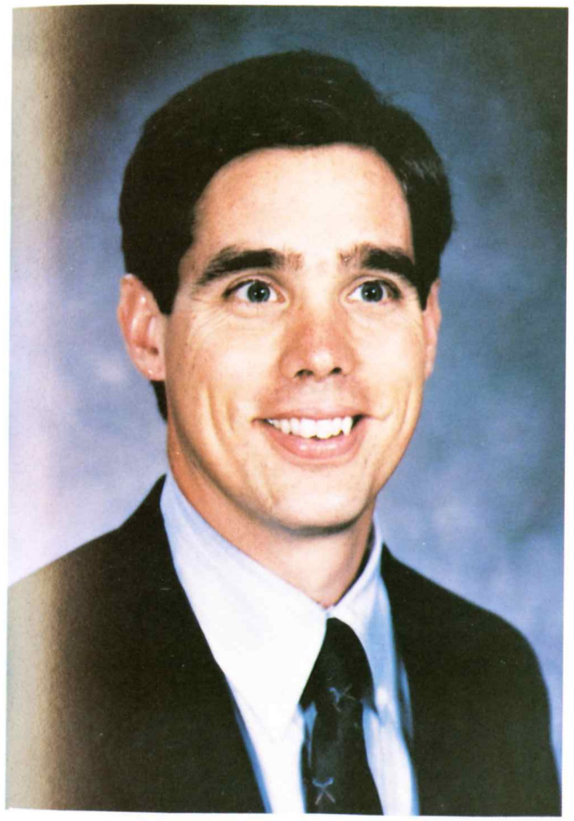

Not many people consider their job to be a privilege, but that is what being principal of East Central has been to Tim Anderson. With the privilege of this position comes the responsibility of leadership. Nowhere have I found a more dedicated and professional faculty or a student body whose majority is better behaved. I thank the staff and co-operative students for their help. I encourage al l to remember that the education of our young people is a responsibility shared by the teachers, students, and parents.

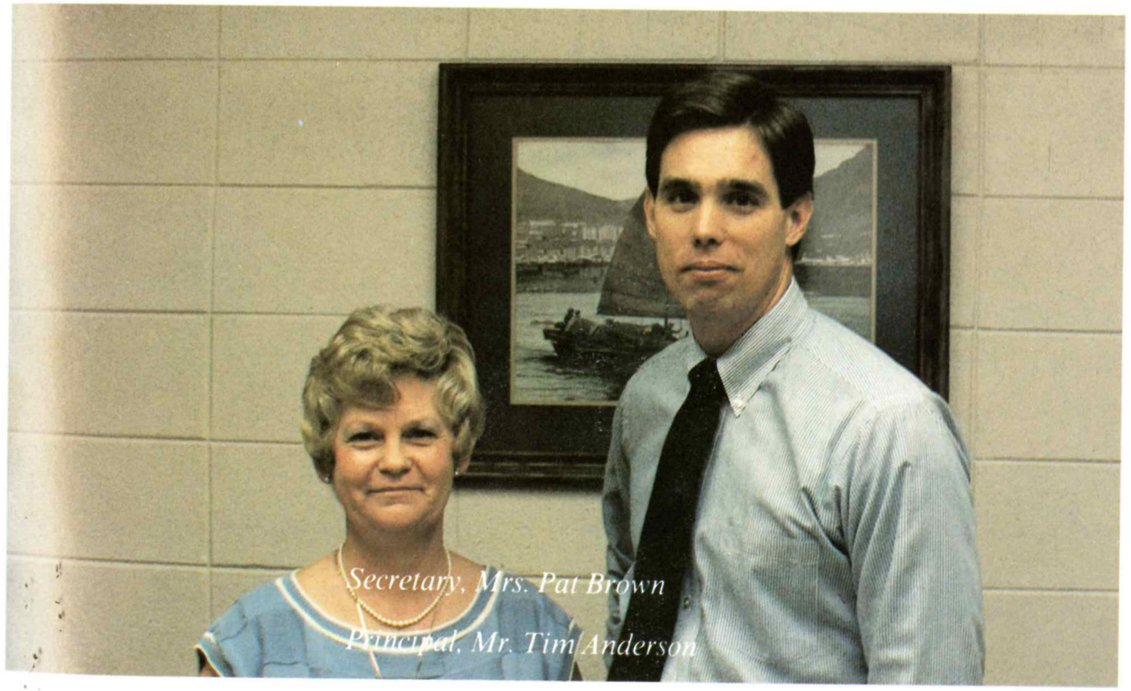

Secretary, Mrs. Pat Brown

Principal, Mr. Tim Anderson

Opportunity

These are exciting times at East Central. Our faculty has never been better qualified or more professional than it is now. Our students are generally courteous and energetic. In the fifteen years I've been here, I've never seen such opportunity and potential. What a pleasure to be at East Central in 1986.

Junior High Principal
Larry Ivey
Secretary, Sara Watson

Seniors . . .

A definite ambition is a source of power and promotes achievement.

1986 SENIORS

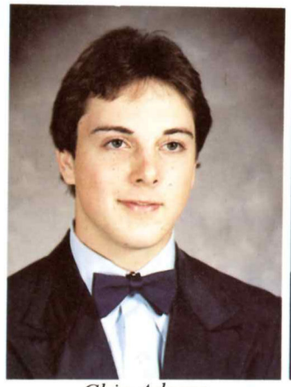
Chip Adams

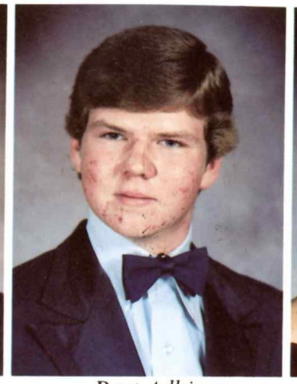
Burt Adkison

Sherry Allen

Erika Black

Audrey Blacklidge

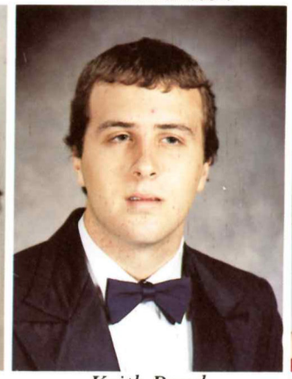
Keith Bond

Jill Boren

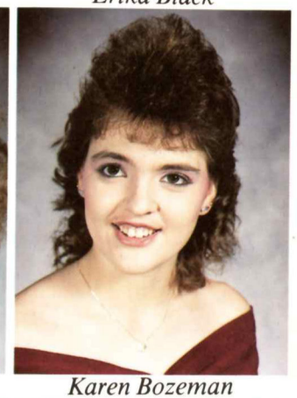
Karen Bozeman

Tera Breland

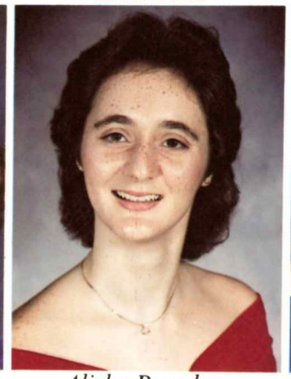
Alisha Broadus

Angela Brocato

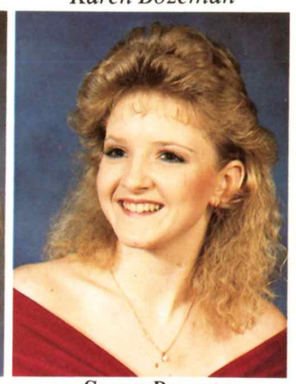
Susan Brocato

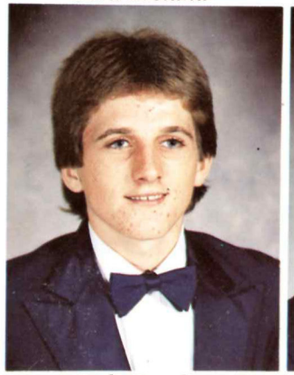
Dale Brooks

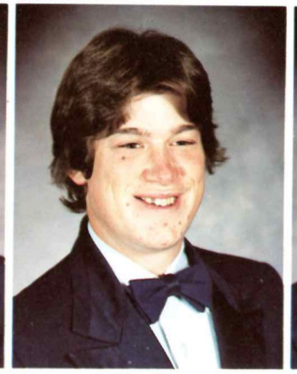
Mike Brown

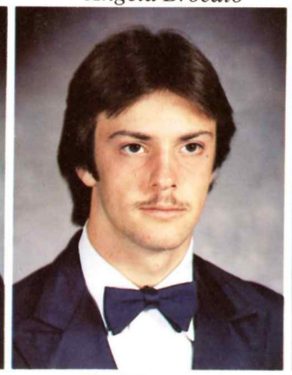
Chad Burroughs

Tressa Busby

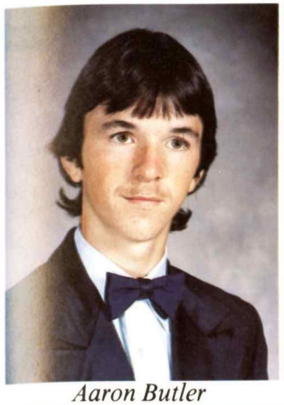
Aaron Butler

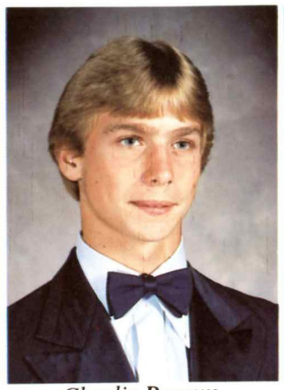
Charlie Bynum

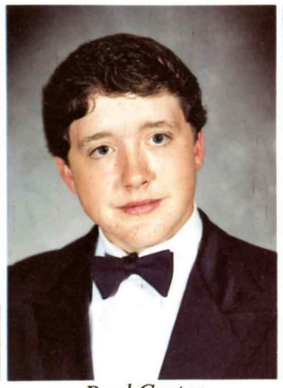
Paul Carter

Renata Carter

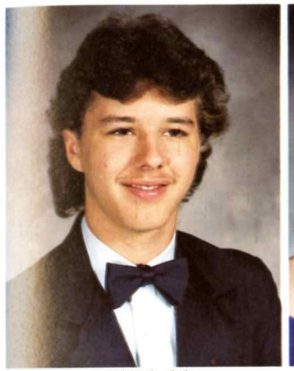
David Childers

Tracy Cochran

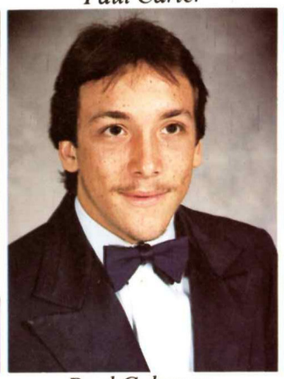
Paul Coleman

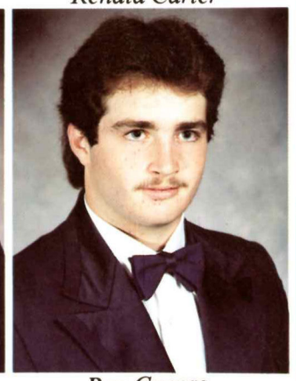
Ray Cuevas

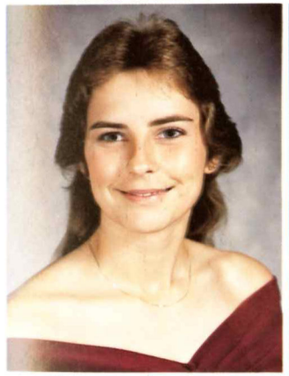
Brenda Cumbest

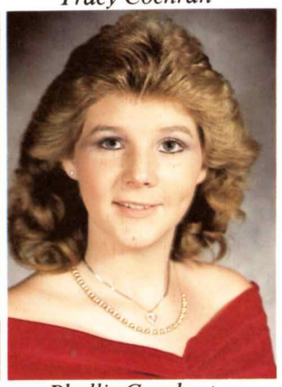
Phyllis Cumbest

Christy Cushman

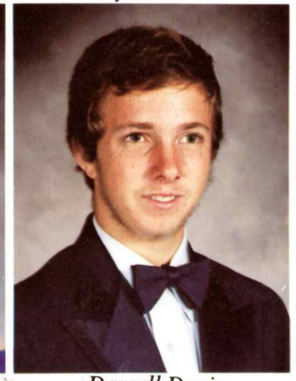
Darrell Davis

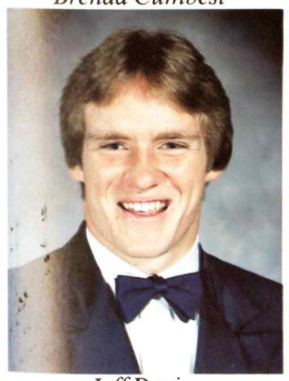
Jeff Davis

Marti Davis

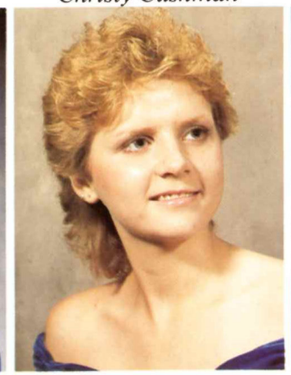
Susan Davis

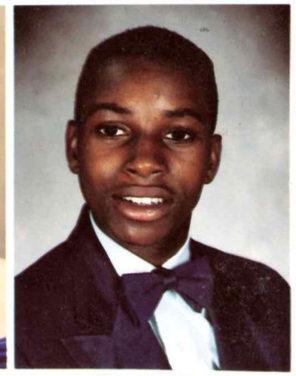
Gregory Davis

1986 SENIORS

1986 SENIORS

Shay Davidson

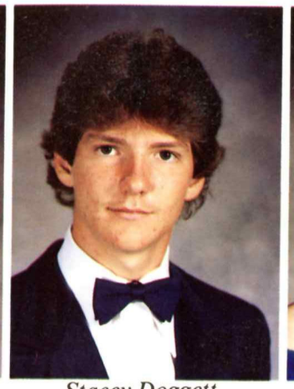
Stacey Doggett

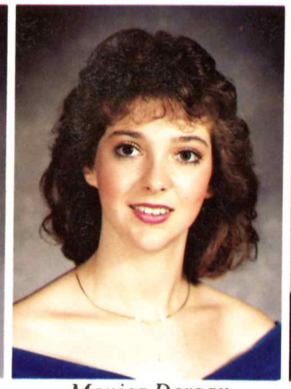
Monica Dorgan

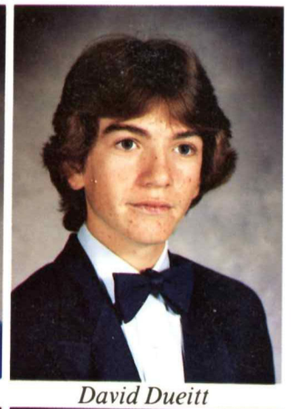
David Dueitt

Melissa Dunbar

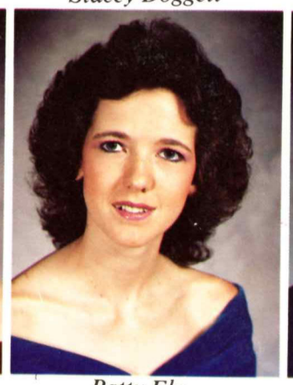
Patty Ely

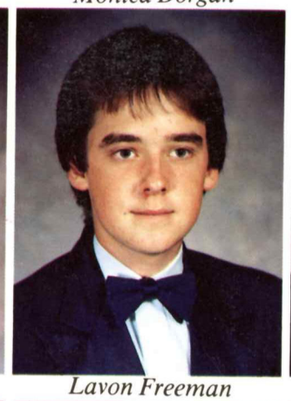
Lavon Freeman

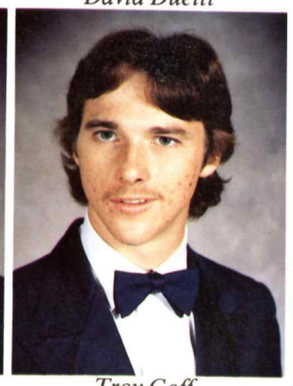
Troy Goff

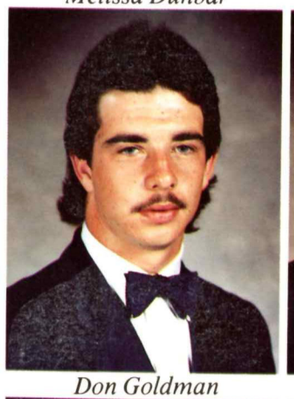
Don Goldman

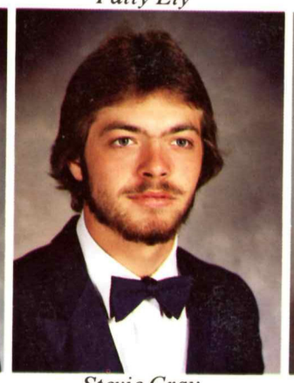
Stevie Gray

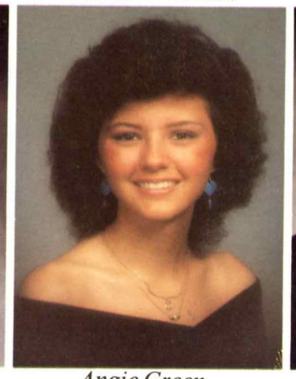
Angie Green

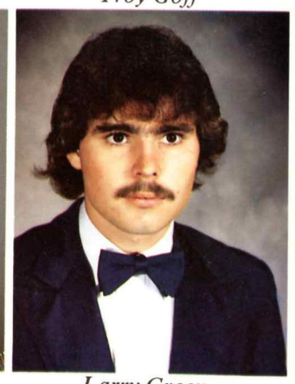
Larry Green

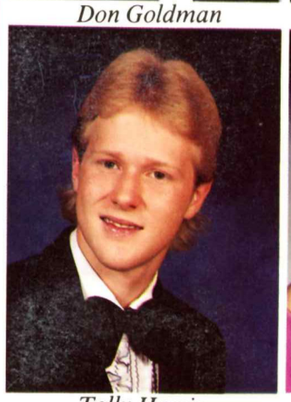
Tolly Harris

Kim Harvey

Sonya Hearndon

Dana Hinton

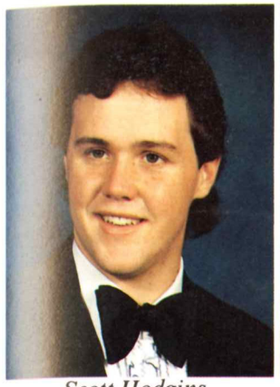
Scott Hodgins

Sharla Holder

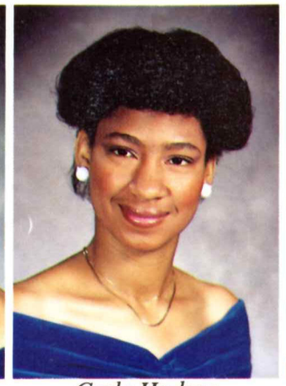
Carla Hudson

DeAnna Hutchinson

Christy James

Lori Lewis

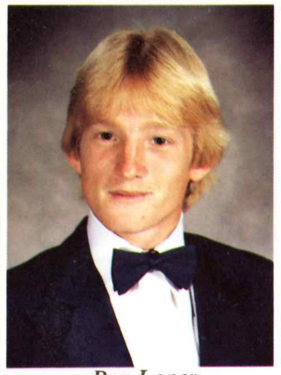
Ben Loper

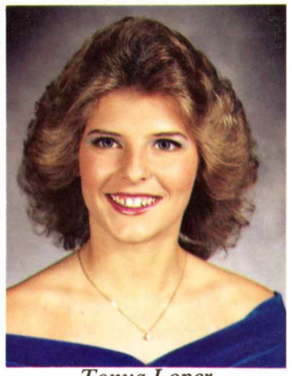
Tonya Loper

Nancy Lott

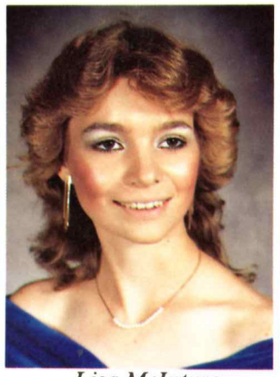
Lisa McIntyre

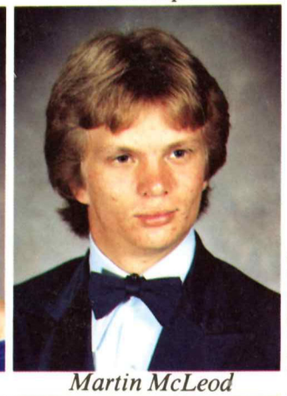
Martin McLeod

Tony Miles

Lynn Miller

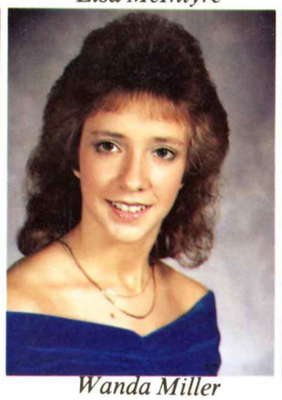
Wanda Miller

Penny Mixon

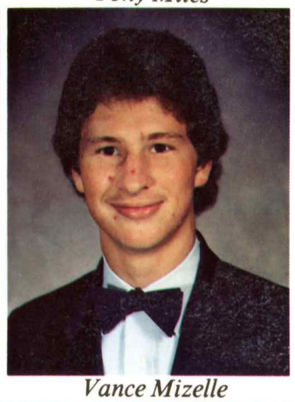
Vance Mizelle

1986 SENIORS

1986 SENIORS

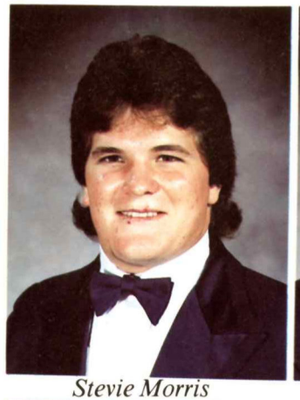
Stevie Morris

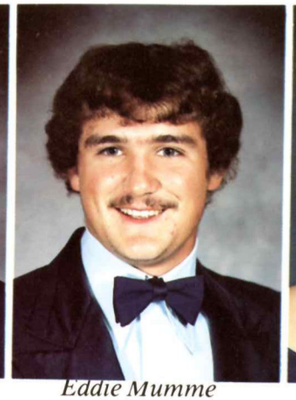
Eddie Mumme

Crystal Parks

Tammy Pearson

Milissa Petty

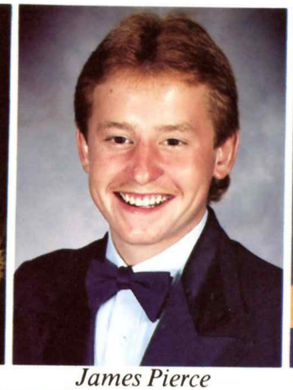
James Pierce

Tonya Pierce

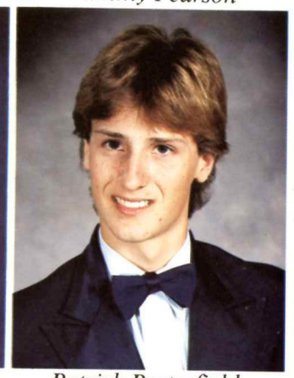
Patrick Porterfield

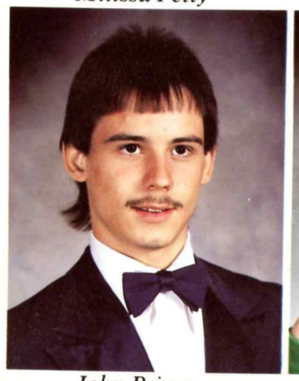
John Prince

Robin Pryor

Sherri Purnell

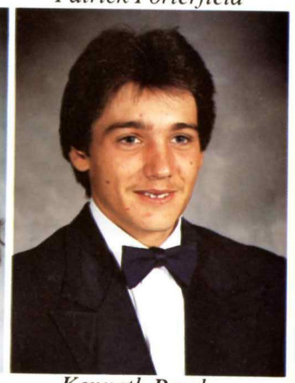
Kenneth Rawls

Jossette Reeves

Cindy Richburg

Amye Roberts

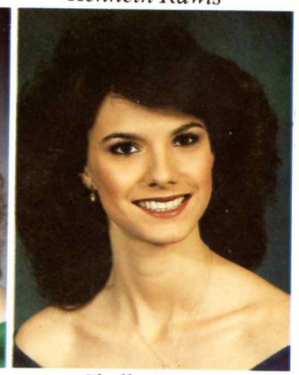
Shelly Saxon

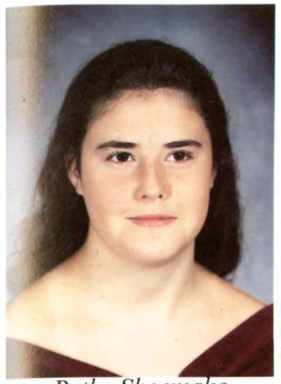
Retha Shoemake

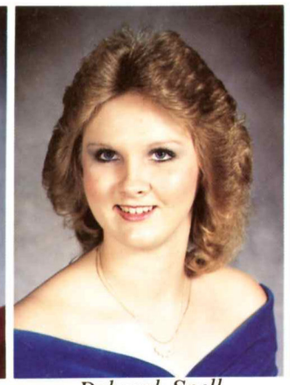
Deborah Spell

Susanne Stokes

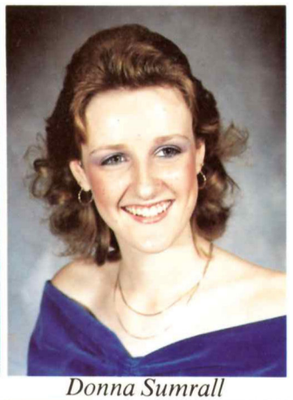
Donna Sumrall

Candy Tanner

Devette Thompson

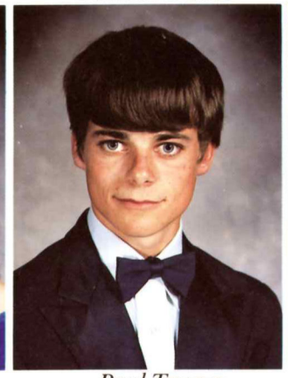
Paul Tanner

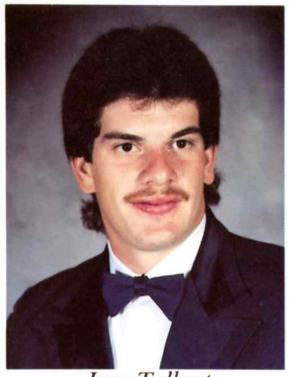
Joey Tolbert

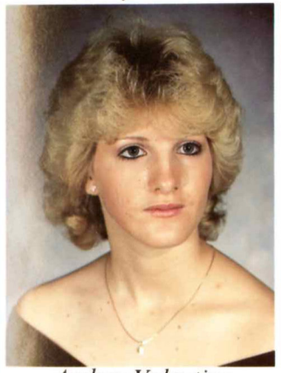
Audrey Valentine

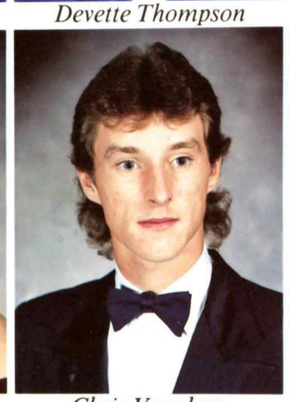
Chris Vaughan

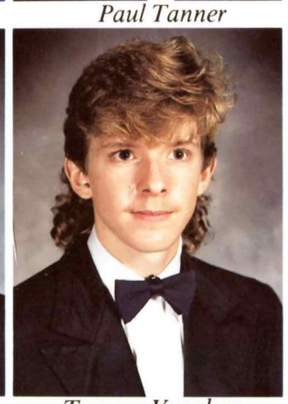
Tommy Vaughan

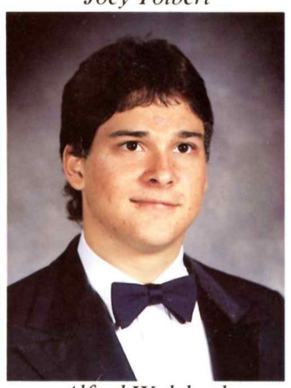
Alfred Walchack

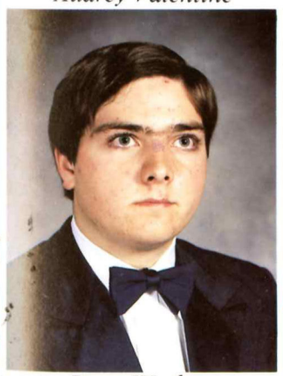
Doug Weeks

Sonya Wells

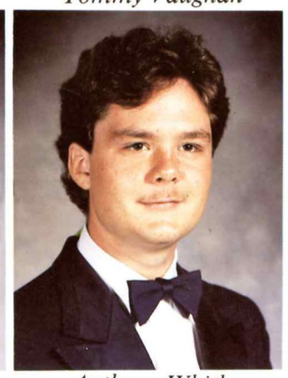
Anthony Whitley

Mona Yates

1986 SENIORS

SENIOR MEMO

CLASS OFFICERS

President — Susan Davis
Vice-President — Mona Yates
Secretary-Treasurer — Josette Reeves

COLORS
Maroon and Silver

FLOWER
Crimson Rose

SONG
That's What Friends Are For

MOTTO

Tomorrow
Is Not
Promised Us,
So Let Us Take
Today
and Make
the Most of It.

SENIOR WILLS

We, Susanne Stokes and Donna Sumrall, will to Renee Rasco the ability to stay away and stop chasing other girls' boyfriends.

I, Erika A. Black, being of sound mind, will to Anna Davison the ability to get out of school one day.

We, the Hardy Boys, will to Shawn Walrus Harwell the ability to play baseball and get a girlfriend.

I, Cindy Richburg, being of sober mind and short body, will to Wendy Taylor the ability to date a guy more than once.

I, Audrey Valentine, will to Lynn Cockran my ability to go up to a fine guy and ask him his name.

I, Alfred Walchak, being of warped mind and body, will to my brother, Peter, my glow in the dark shirt so it will add to his form.

I, Mona Yates, being of angelic mind and body, will to Kristal Kennedy and Misty Blalock my slightly worn halo.

We, the mongers; Scott, Jimmy, and Alfred, being of superior minds and crushed bodies, will to Dale Christensen the tradition of BRAIN BLEEDING HEAVY METAL!!!

I, Ricky Butler, being of sound mind and body, will my senior math grade to Ronald and David Adkison for use in pre-Calculus.

I, Alisha Broadus, being of sound mind and great body, will to Melody Slider the ability not to brag. You know what I mean.

We, Gregory Davidson and Vance Mizelle, being of cunning minds and muscular bodies (for our size), will our incredible boxing ability to Polk Clark.

We, Robin Pryor and Audrey Valentine, will to Becky Tunstall the ability to get over a guy within a year.

I, Tera Breland, will to Stacy Finch the ability to smile for one hour each day.

I, Jossette Reeves, will my sister, Melissa, my ability to be able to leave high school with the same impression I left with (happy).

The famous 3-D's, De Anna, Donna, and Dana, will to Coach Long (Waing Chung) the ability to jump in the river without hitting "ROCK" bottom.

I, Vance Mizelle, being of capable mind and incredibly awesome body, will to my cousin, Scott Mizelle, my name so that even after I leave he will be able to answer to either name which people might call him . . . Vance or Scott.

I, Michael Carter, will to Coach Long the state of mind to understand that Joel Porter has the ability to pitch for the 86-87 Hornets.

The 3-D's will to any underclassman the ability to carry out our high standards of partying as hard, long, and heavy as we have, including our well-earned hang-overs.

We, the undersigned, Retha Shoemake and Audrey Blackledge, will to Jill Parker the ability to put up with Coach Bynum in Co-Op class.

We, the 85-86 football players, being of sound minds and winless bodies, will to next year's football team the ability to try to win at least one football game.

I, Susan Brocato, will to Sharla Holder and Tracy Cockran my strong, well built legs so they can pursue their career in softball.

1985-86 SENIOR BABY PICTURES

When I grow up . . .

NAMES

1. Mike Brown
2. Susanne Stokes
3. Penny Nixion
4. Melissa Dunbar
5. Retha Shoemake
6. Phyllis Cumbest
7. Darrell Davis
8. Mona Yates
9. Chad Burroughs
10. Lori Lewis
11. Burt Adkison
12. Monica Dorgan

Come up and see me some time.

I'm ready! What's next?

Come on Mom Let's go!!!

No more pictures Mom!!!

All I want for Christmas is . . .

But the point is . . .

Me and my teddy are ready to go.

And you thought I couldn't climb.

Where's my Bear?

Where's my horse?

That's enough Mom!!

Hey there!

I'm a cutie!

Duh!!

Thank God for little girls!!

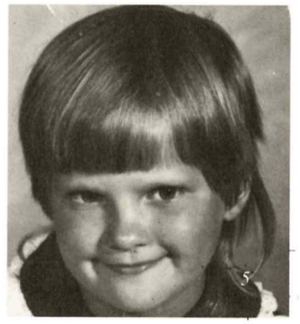

Smile!!

I didn't do it!!!

NAMES

1. Rebecca James
2. Tommy Vaughan
3. Karen Bozeman
4. Sharla Holder
5. Dana Hinton
6. Erika Black
7. Lynn Miller
8. Tracy Cochran
9. Sherri Purnell
10. Karla Hudson
11. Audrey Valentine
12. Alfred Walchak

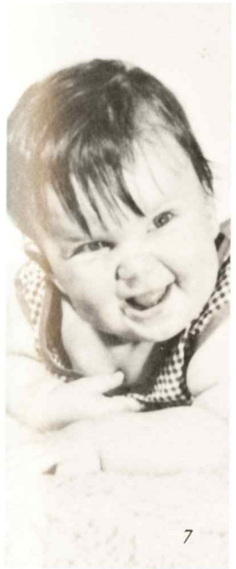

Yuck!

Are you for real?

What's the matter with you?

Hey mom!!!

Let's go cruising!!

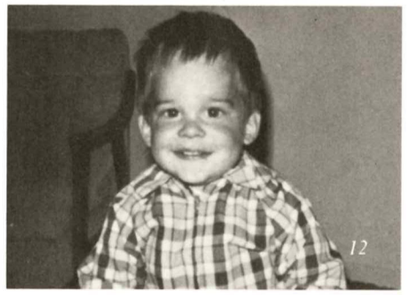

Please let me go mom!

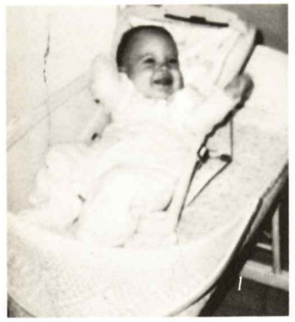

Pick me up!

Get a real job!

You've caught me!

No! Not me!

A tisket, A tasket!

What? Did you say me?

There you are.

Sugar and Spice.

NAMES

1. Christy James
2. Donna Sumrall
3. Jim Taylor
4. Jossette Reeves
5. Sonya Wells
6. Susan Davis
7. Jill Boren
8. Audrey Blacklidge
9. Kim Spencer
10. Stevie Gray
11. Tonya Loper
12. Alisha Broadus
13. Wanda Miller

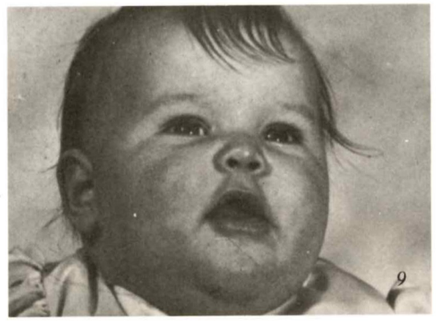

Hi! Mom!

What do you want from me?

This is my new toy.

You said a mouthful!

In the spotlight.

G.Q. all the way!

What id you say Teddy?

Head high, back straight, stomach in!

I'm not always this messy.

Please, no autographs!!!

Okay, I'll Smile!!

I think I have to go.

Let me think about it for a while.

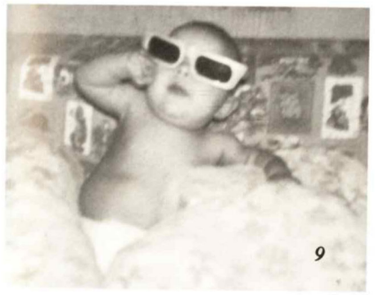

Hollywood Bound!!!

Okay one more picture.

NAMES

1. Joey Tolbert
2. Robin Pryor
3. Doug Weeks
4. Cindy Richburg
5. Patty Ely
6. Jessica Wilson
7. Cindy Adams
8. Stacy Dogget
9. Angela Green
10. Susan Mason
11. Tera Breland
12. Layon Freeman
13. Susan Brocato
14. Renata Carter

CHARLIE!!!

Future Super Sav manager.

Look out Marylin Monroe!!

Why can't I go with them?

Throw it to me!

I wonder . . .

Did you say food?

He's BIG!!

NAMES

1. Amye Roberts
2. Shay Davidson
3. Scott Hodgins
4. Tony Miles
5. Shelly Saxon
6. DeAnna Hutchinson
7. James Pierce
8. Sherry Hallen
9. Milisa Petty
10. Nicky Sanderson
11. Jeff Davis
12. Sonya Hearndon

I'm a angel!

Looking good!

Which one first

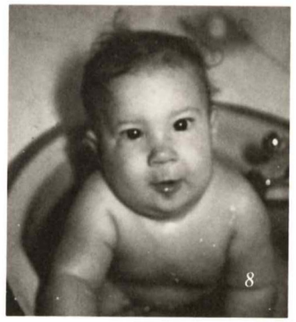

It's COLD!!

Patty cake . . .

Life's grand

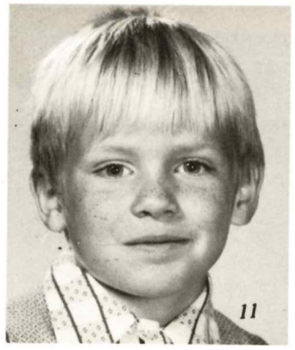

Neatness counts!!

Smile if you love me!!

CINDY ADAMS

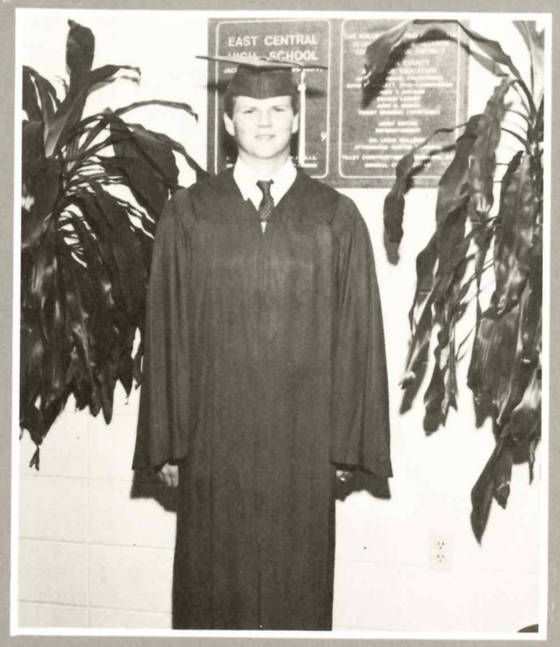

BURT ADKISON

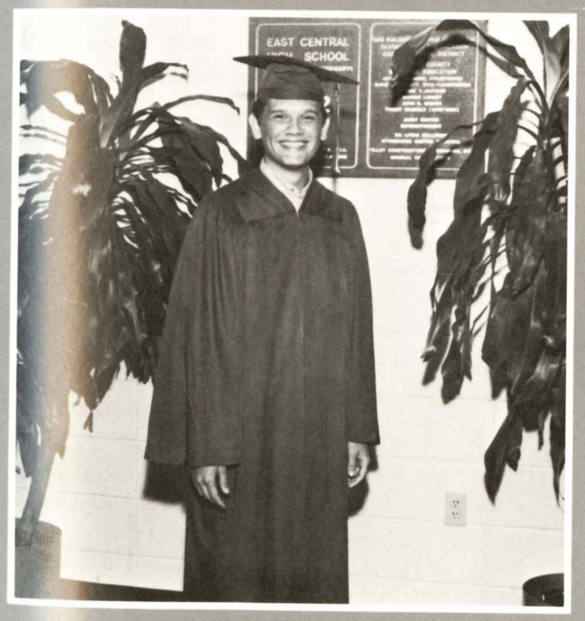

THOMAS BUTLER

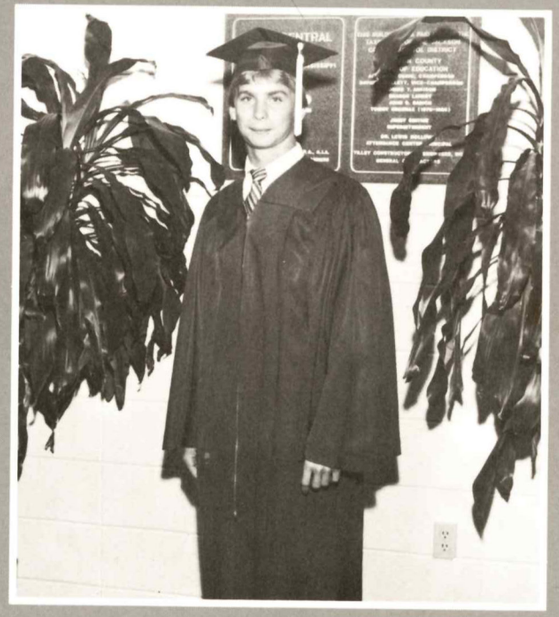

CHARLIE BYNUM

Excellence is exemplified in the ECHS Hall of Fame

HALL OF FAME

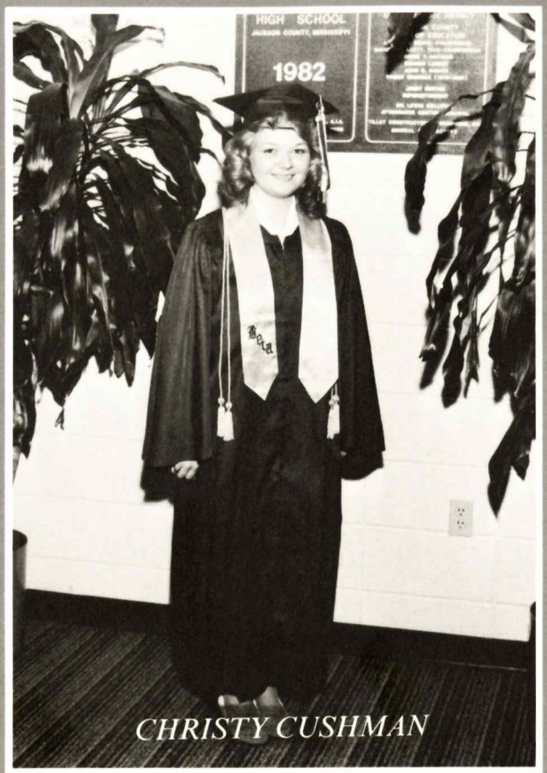

CHRISTY CUSHMAN

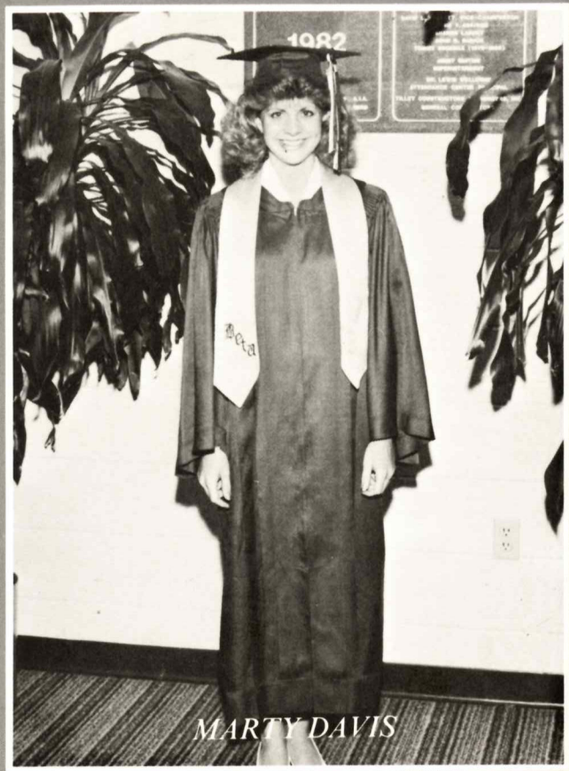

MARTY DAVIS

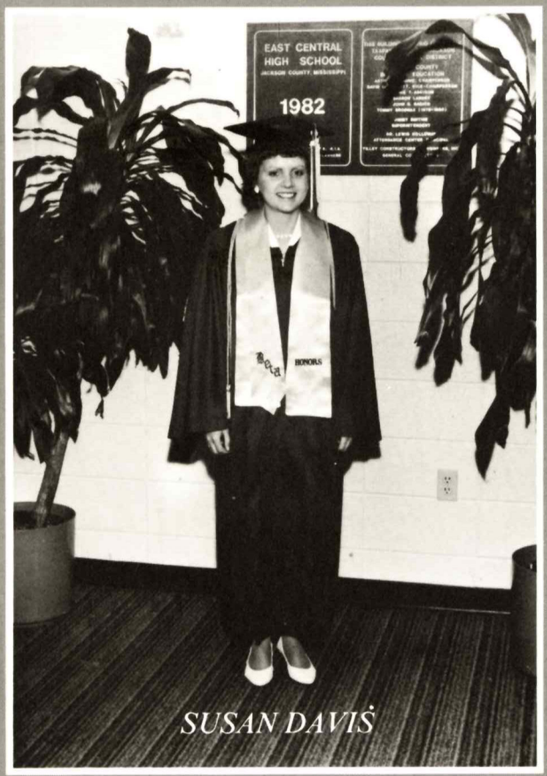

SUSAN DAVIS

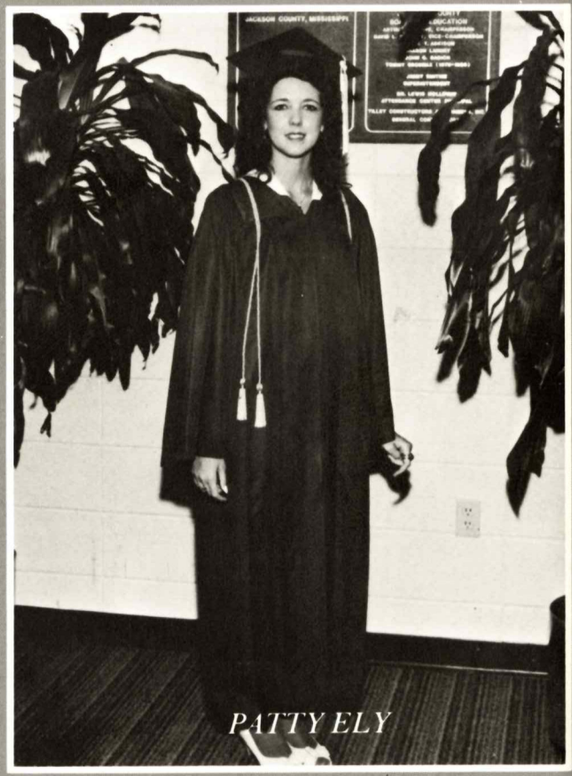

PATTY ELY

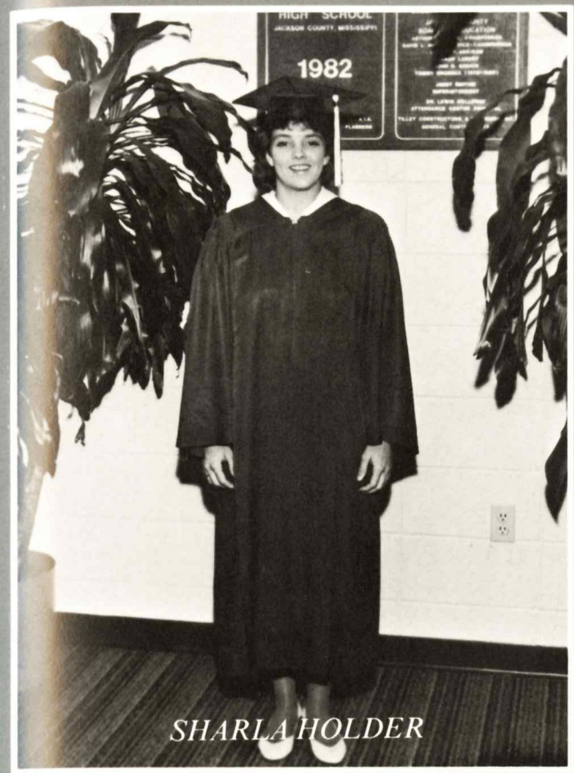

SHARLA HOLDER

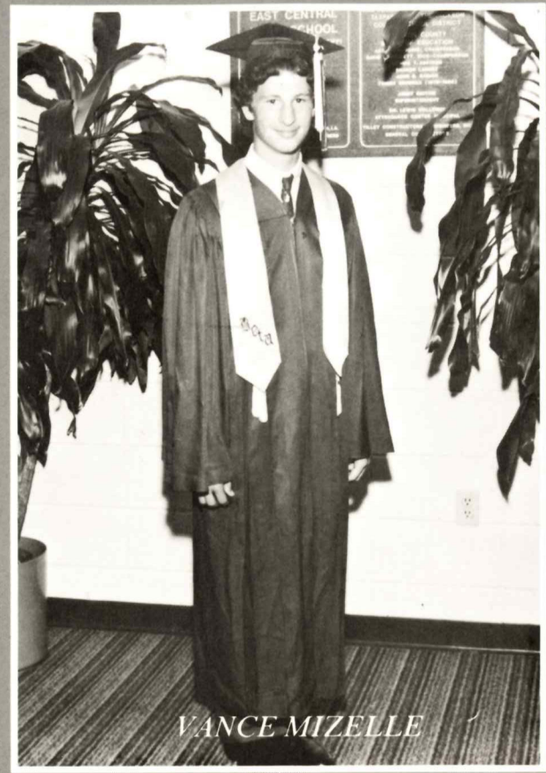

VANCE MIZELLE

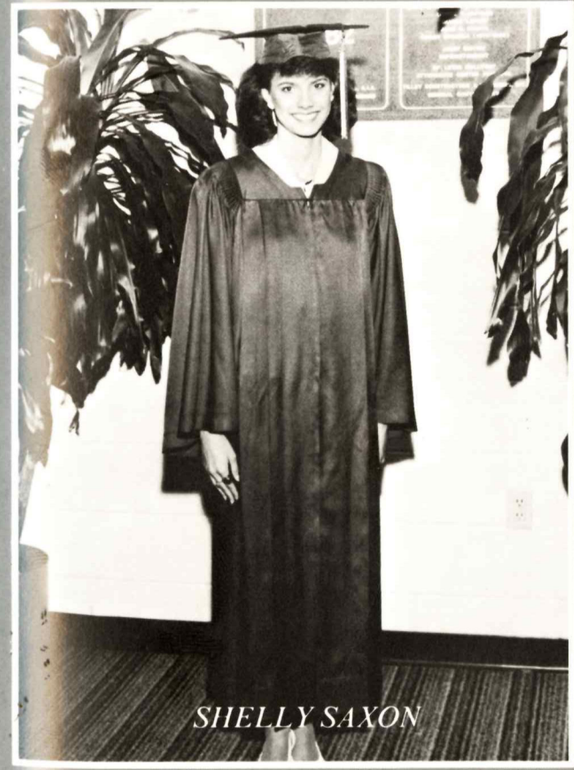

SHELLY SAXON

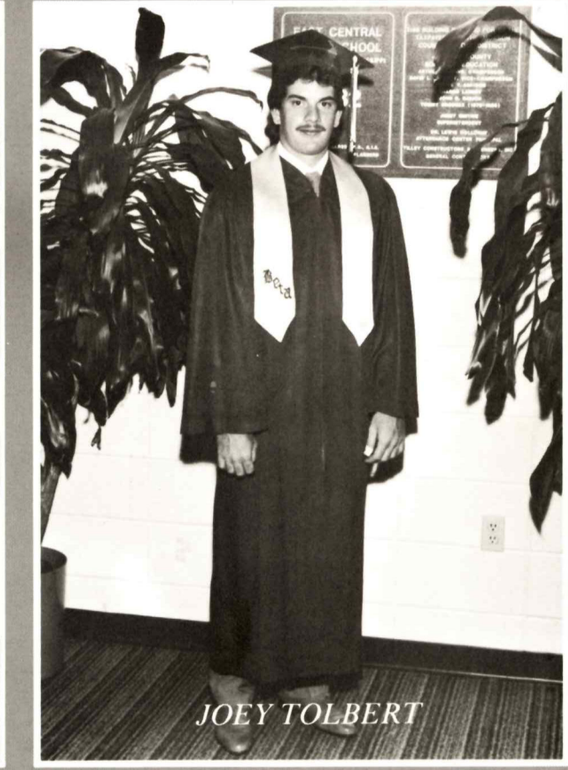

JOEY TOLBERT

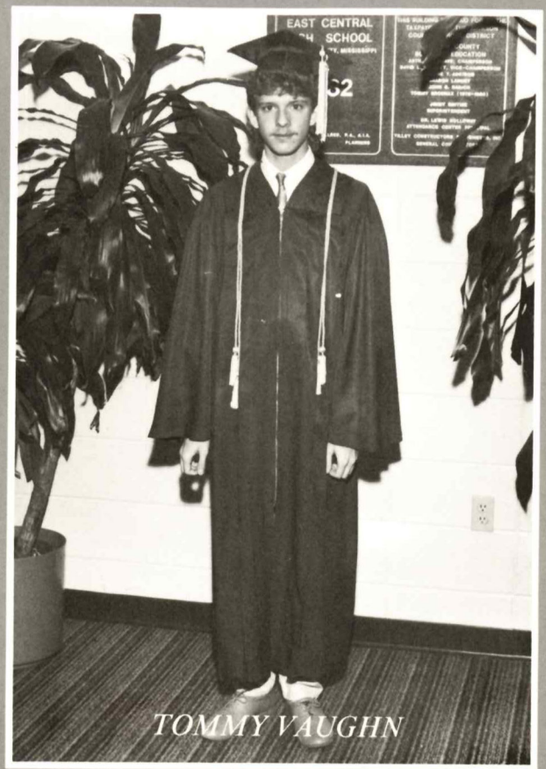

TOMMY VAUGHN

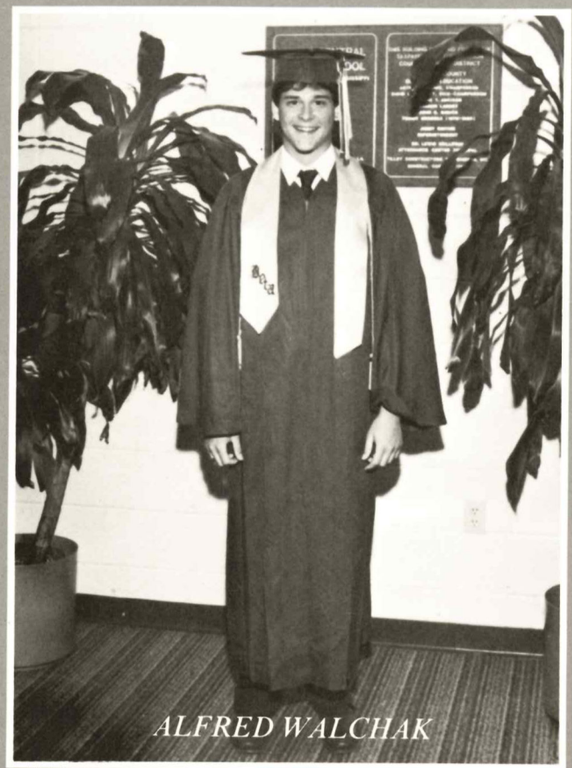

ALFRED WALCHAK

JESSICA WILSON

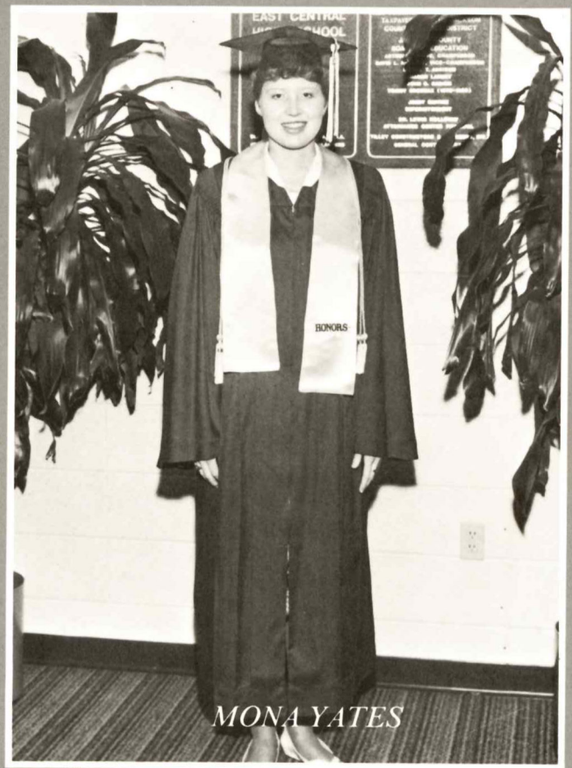

MONA YATES

CLASS OF 1986

NOLLA NOLLA GRADUATE CELEBRATION

HIGH SCHOOL FACULTY

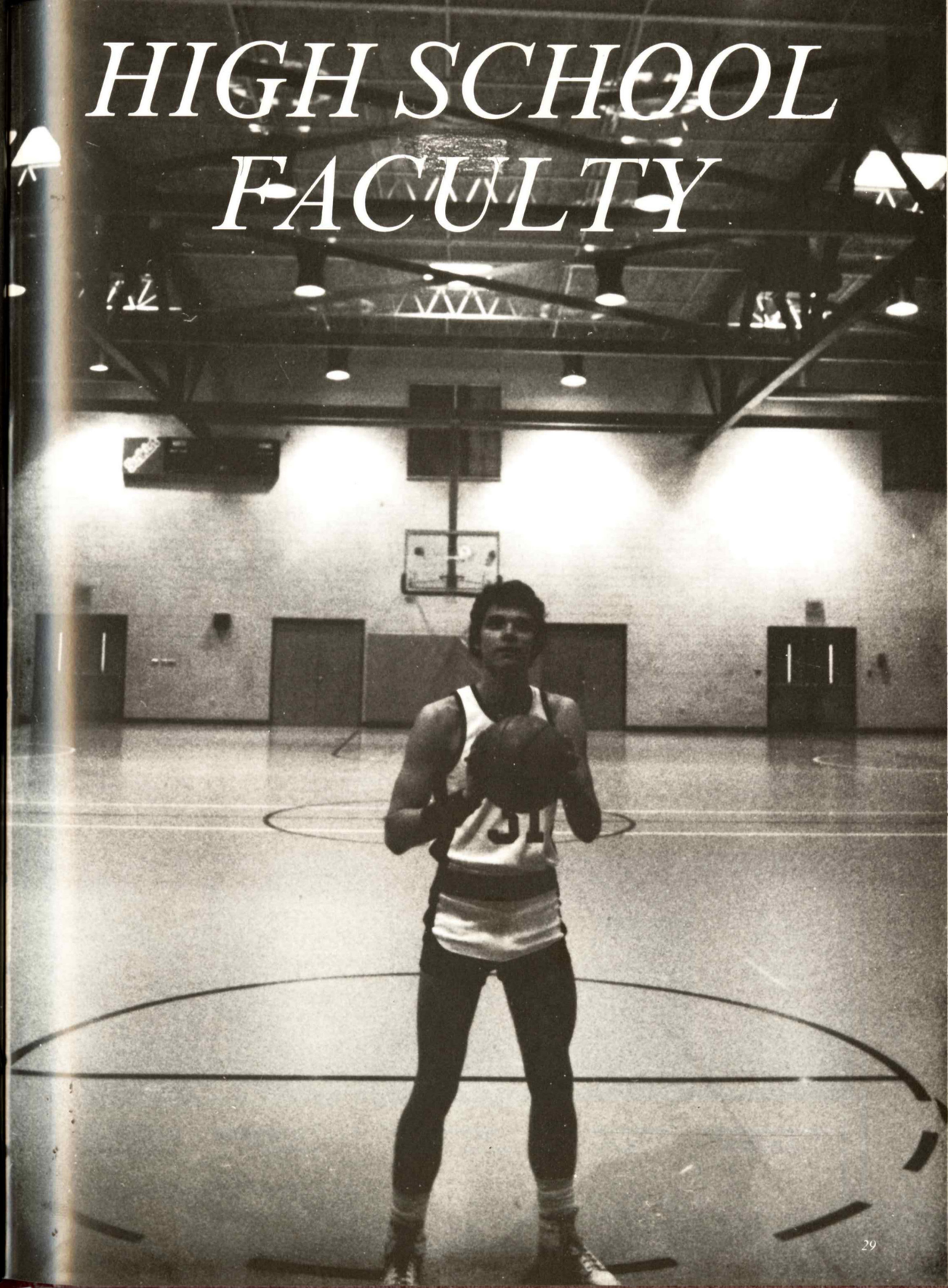

Familiar Faces

Kathy Anderson
Home Economics

Randall Armstrong
Drivers Education

Steve Beverly
American History

Rudolph Boler
Chemistry

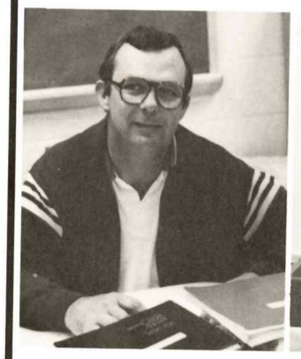

James Bynum
Co-op

Cecilia Corkhill
American Government

Ruth Couch
Business

Martin Goar
Mathematics

Rebecca Guined
Mathematics

Paulette Harwell
Biology

Mary Hinton
Guidance Counselor

Brenda Hollinghead
English IV

Bertie Johnson
Special Ed.

Familiar Faces??!!

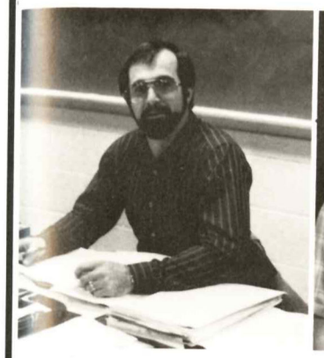

Rocky Long
Coach, English

James Lucas
Spanish

John McGallagher
Band, World Geography

Phillis Morgan
English III

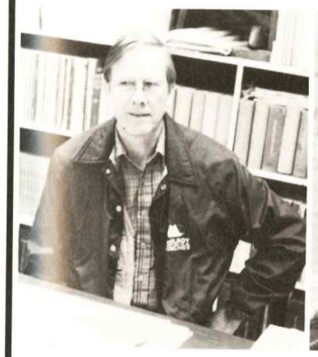

Bill Pigford
Agriculture

Joe Price
Basketball
World Geography

Carol Rudolph
Librarian

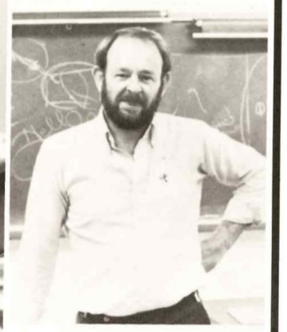

Steve Rudolph
Athletic Director
World Geography

Howell Shirley
Motorcycle Safety

Donice Smith
English

Martha Tanner
Business

Marilyn Walley
Special Education

Sue Whisenhunt
Mathematics

HIGH SCHOOL FACULTY '86

JACKSON COUNTY BOARD OF EDUCATION

David Bullet, Hellen Fletcher, Arthur Quave, Albert Ott, Lonnie Adkison, Jimmy Smithe

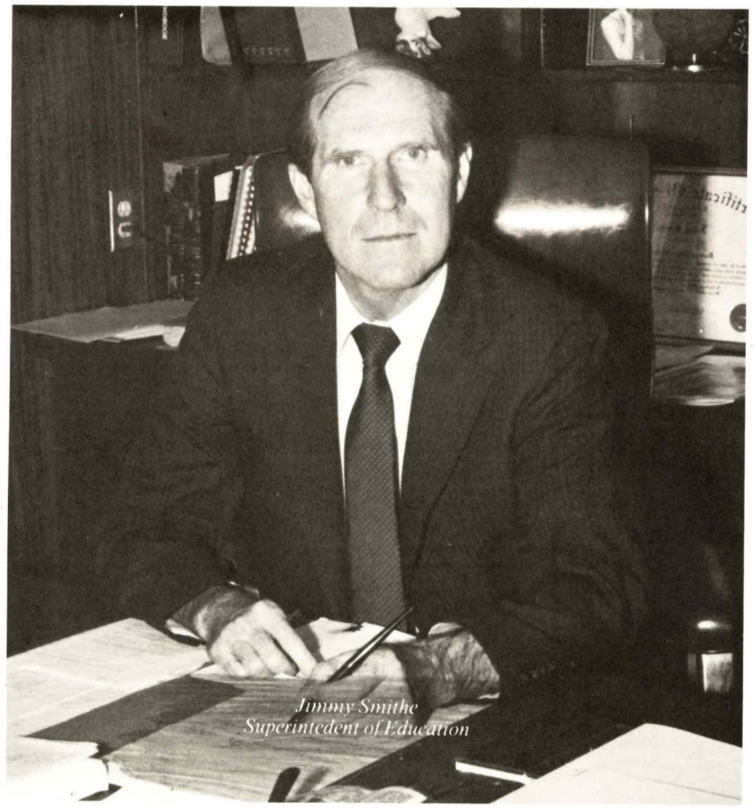

Jimmy Smithe
Superintedent of Education

ACTIVITIES

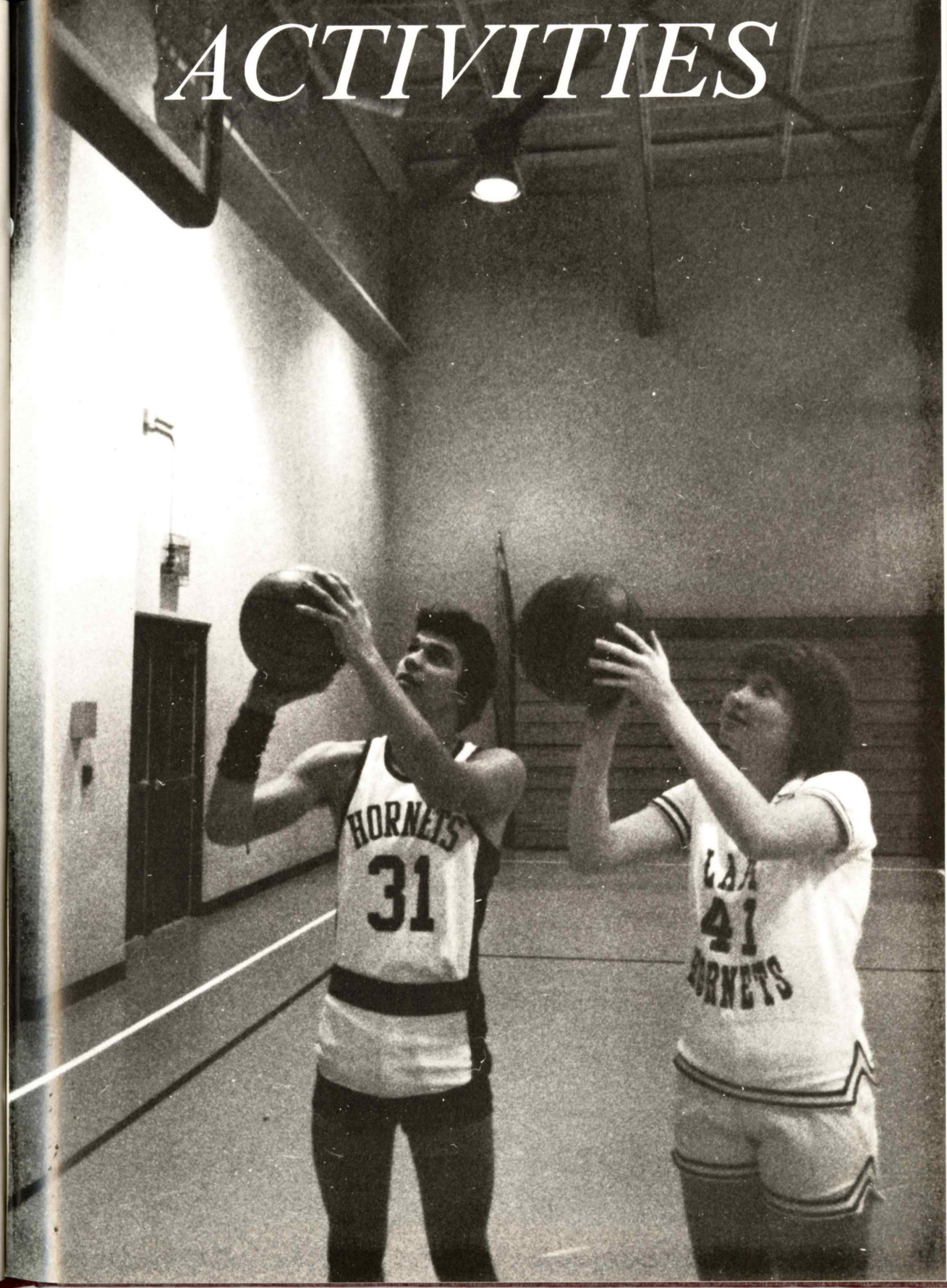

E. C. HOMECOMING

QUEEN

JILL BOREN

FOOTBALL HOMECOMING COURT

HOMECOMING MAIDS

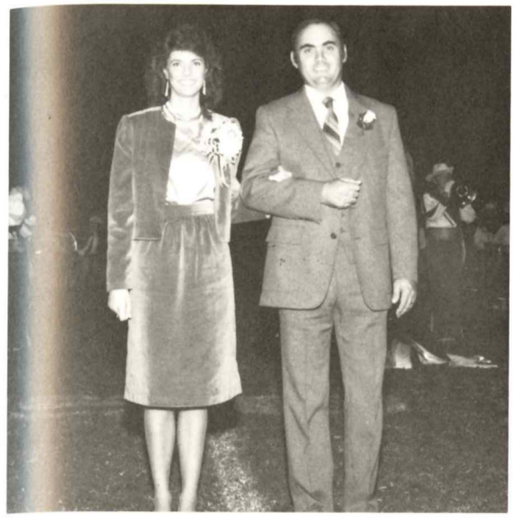

Senior — Shelly Saxon

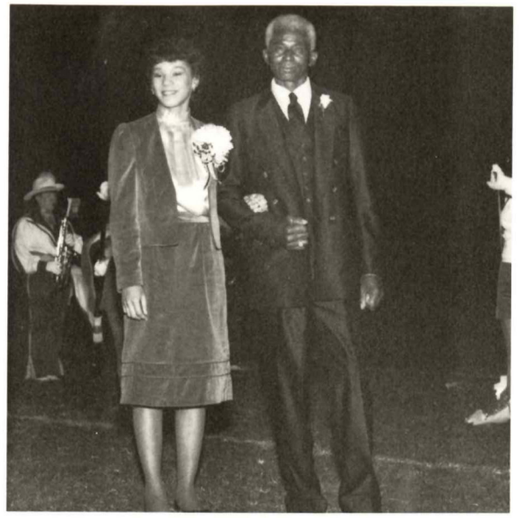

Senior — Jossette Reeves

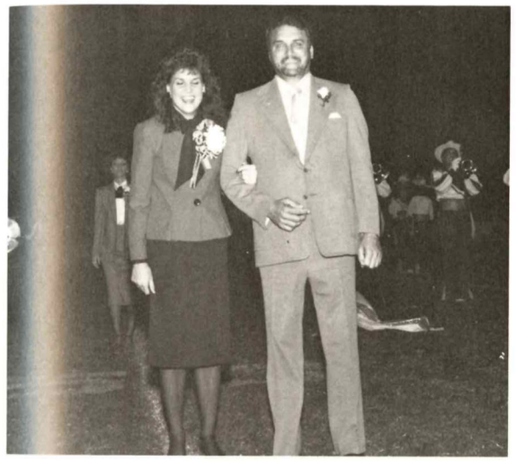

Junior — Kristal Kennedy

Junior — Robin Watson

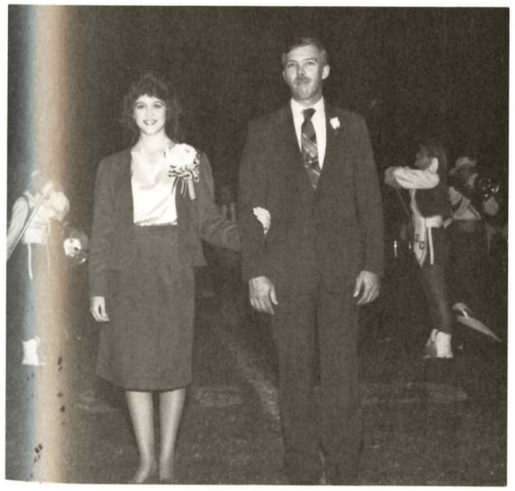

Sophomore — Carla Blacklidge

Sophomore — Lisa Dismuke

EAST CENTRAL HIGH SCHOOL BEAUTY PAGEANT

Senior
Most Beautiful
Shelly Saxon

Junior
Most Beautiful
Robin Watson

Sophomore
Most Beautiful
Elizabeth Hinton

Beaus
Roman Upshaw
Polk Clark
Shannon Goff
Richie Diamond
Jon McCarra
Bubbie Cripps

Beauties
Christy Hulsey
Elizabeth Hinton
Tara Sistrunk
Mary Helen King
Lisa Dismuke

Sophomores

Beaus
Joel Porter
Chris Marshall
Lenn Wall
Dale Christensen
Jimmie Prince
Todd Gibson

Beauties
Wendy Carter
Melanie Plake
Krystal Kennedy
Lynn Cochran
Robin Watson

Juniors

Beaus
Joey Tolbert
Stevie Morris
Pat Porterfield
Charlie Bynum
Chad Burroughs
Jim Taylor

Beauties
Jill Boren
Marti Davis
Sharla Holder
Tonya Loper
Shelly Saxon

Seniors

1985-86
Jackson Co.
Junior Miss
Marti Davis

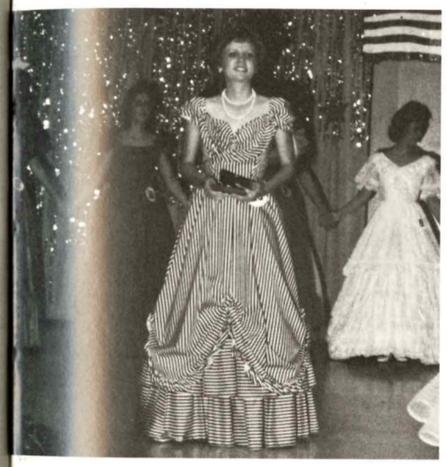

Alternates
Suzanne Stokes
Lori Lewis
Jill Barton
Susan Davis

1985-86 Who's Who

SENIORS

Pat Porterfield
Shelly Saxon
Marty Davis
Chad Burroughs

JUNIORS

Todd Gibson
Robin Watson
Krystal Kennedy
Jimmie Prince

SOPHOMORES

Polk Clark
Christy Hulsey
Lori Rush
Jon McCarra

EAST CENTRAL'S CLASS FAVORITES

MOST SOPHISTICATED SENIOR

Susan Davis

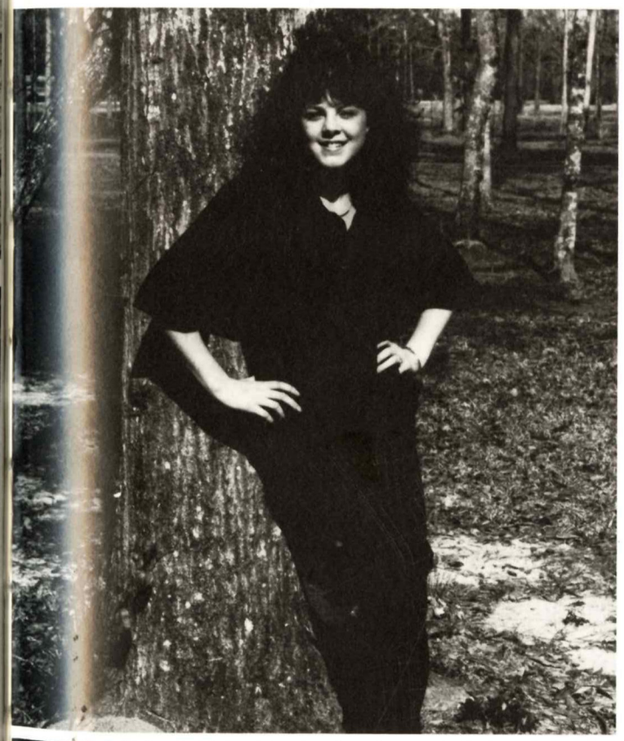

JOLLIEST JUNIOR

Krystal Kennedy

SILLIEST SOPHOMORE

Wendy Taylor

MOST DETERMINDED

Vance Mizelle
Mona Yates

MOST POLITE

Jimmie Prince, Robin Watson

BEST PERSONALITY

Krystal Kennedy, Tony Miles

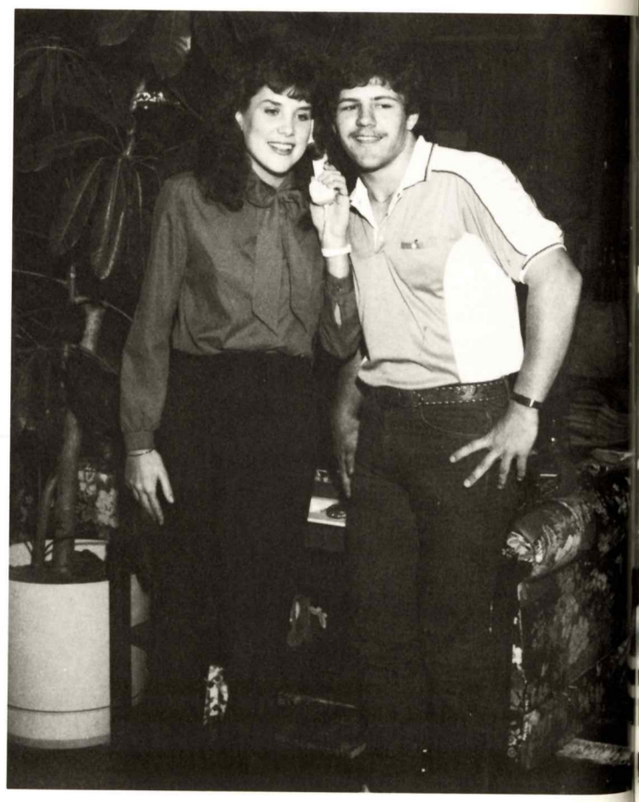

MOST TALENTED

Marty Davis, Tommy Vaughan

MOST DEPENDABLE

Todd Gibson, Susan Davis

BEST DRESSED

Shelly Saxon, Ernest Willis

MOST ATHLETIC

Sharla Holder
Joey Tolbert

MOST DARING

Robert Blocker
Krystal Kennedy

SHYEST

Donna Dickerson
Jeff Ely

MOST SCHOOL SPIRIT

Dale Christensen
Sonya Wells

Prom

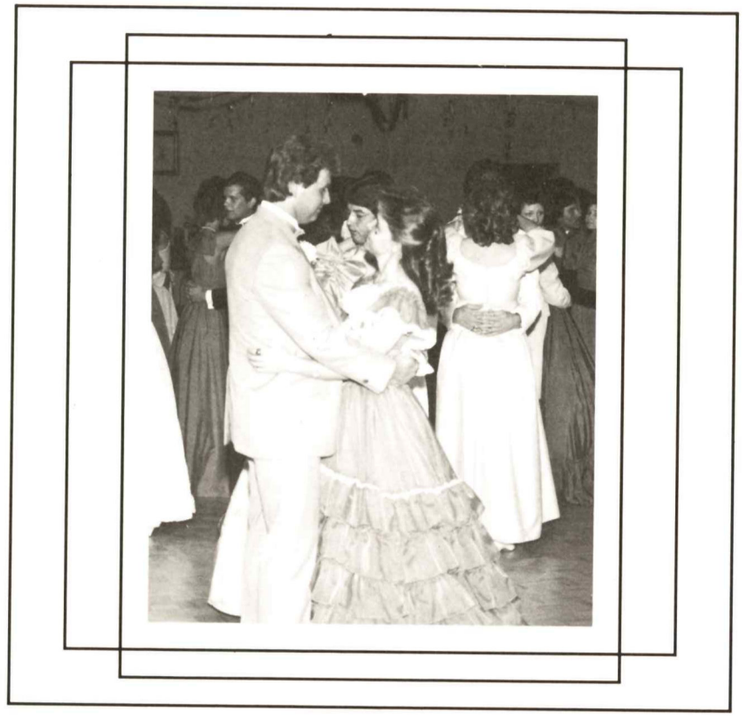

1985-86

HORNET FOOTBALL

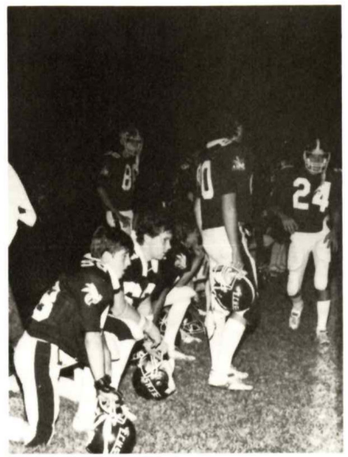

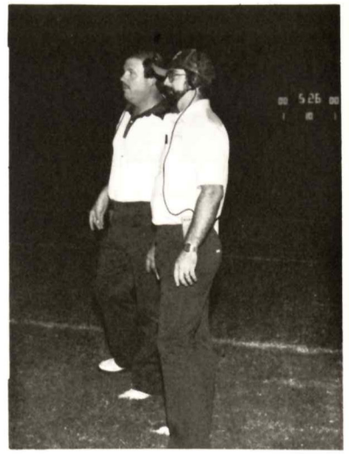

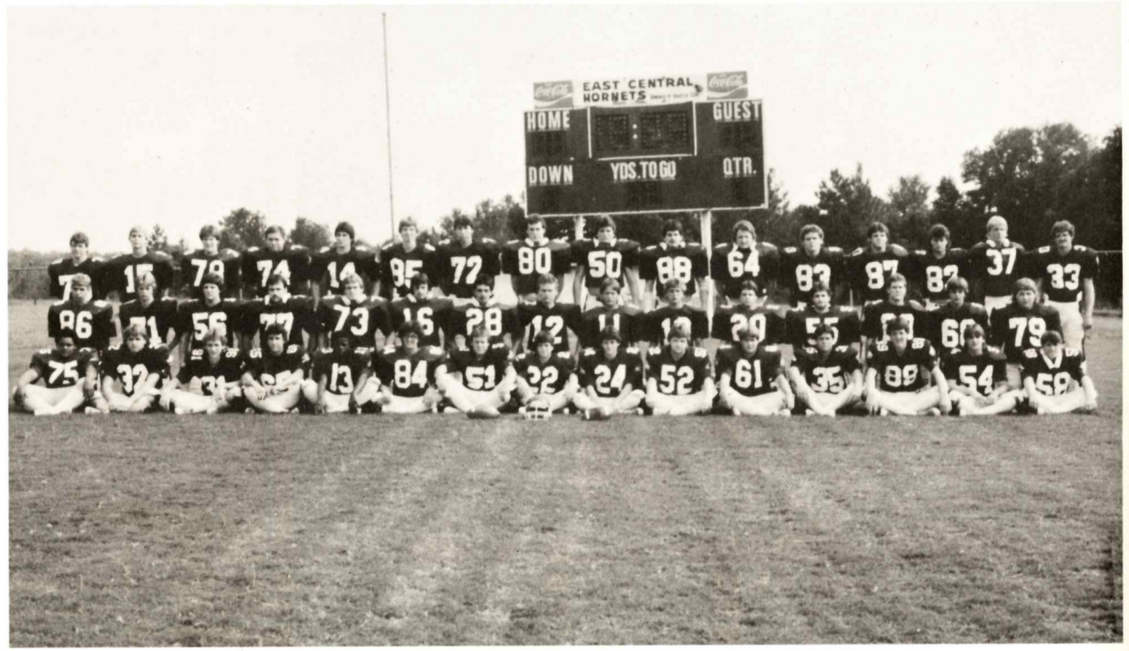

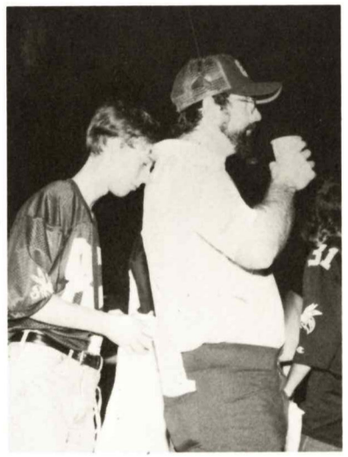

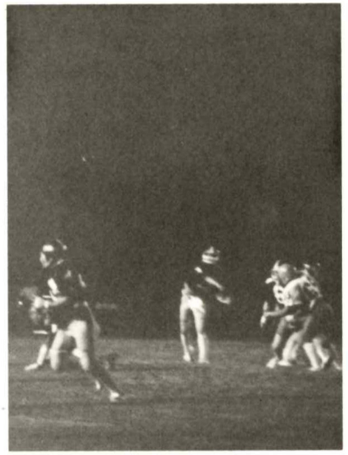

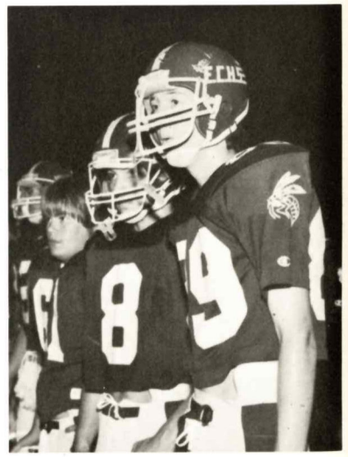

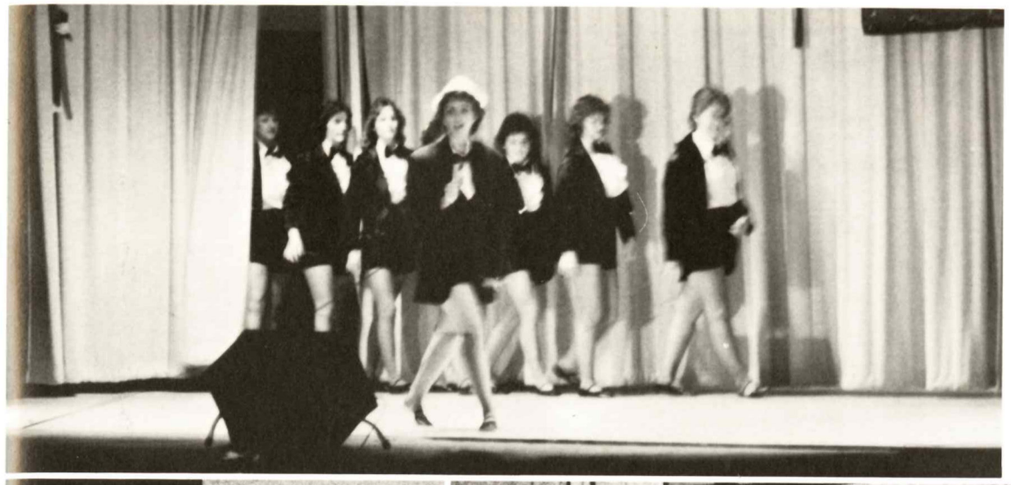

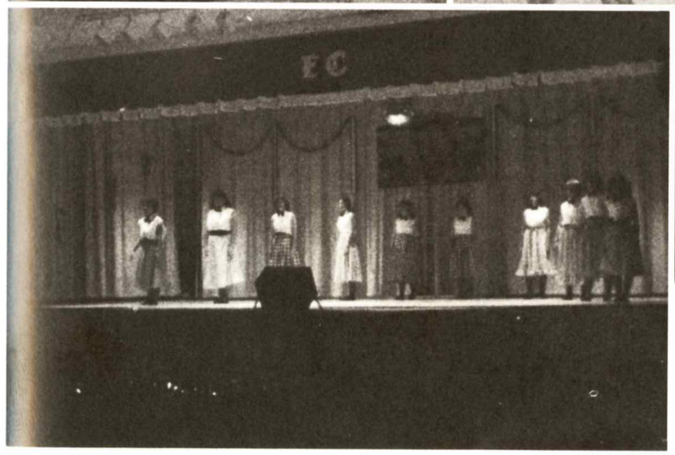

Girls' Vocal Ensemble Presents: SRO

Seniors

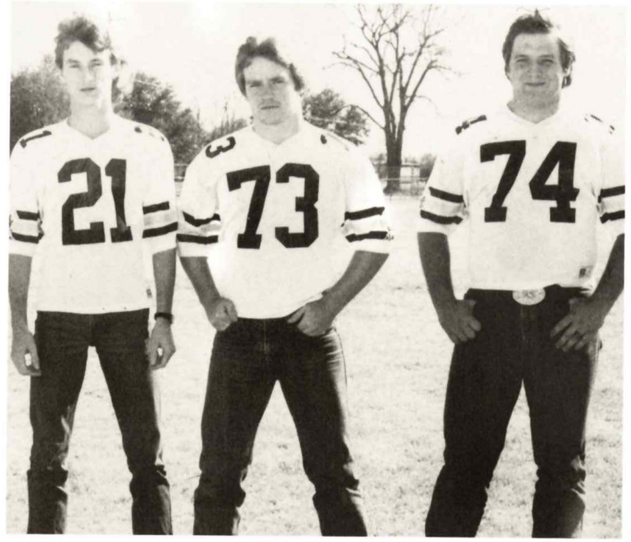

All Conference
Chris Vaughan, Jeff Davis, Paul Mason

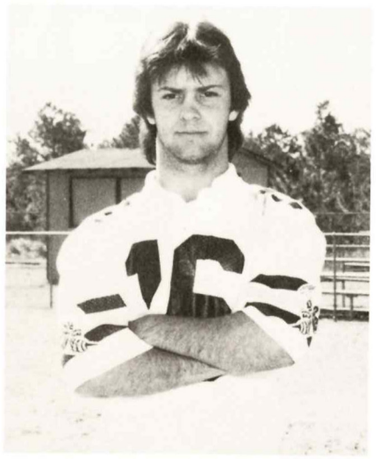

Chad Burroughs

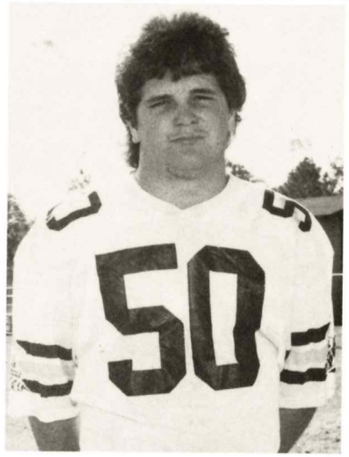

Steve Morris

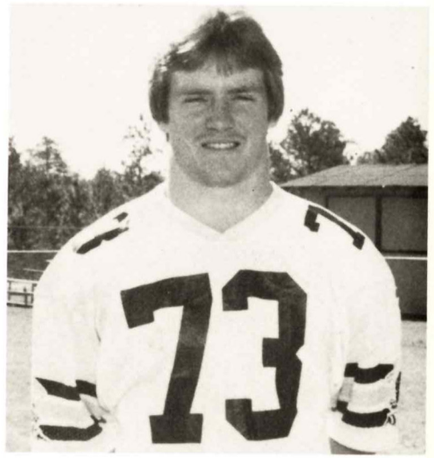

Jeff Davis

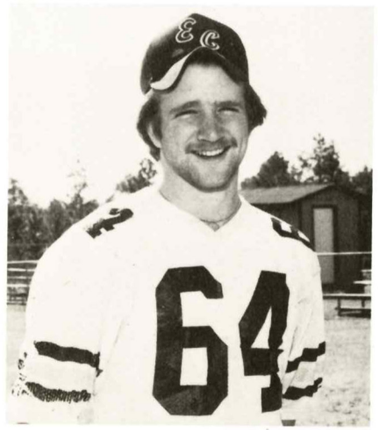

Robert Blocker

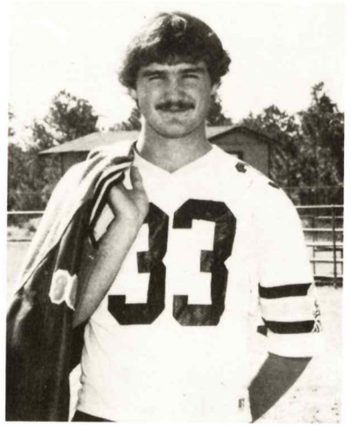

Eddie Mumme

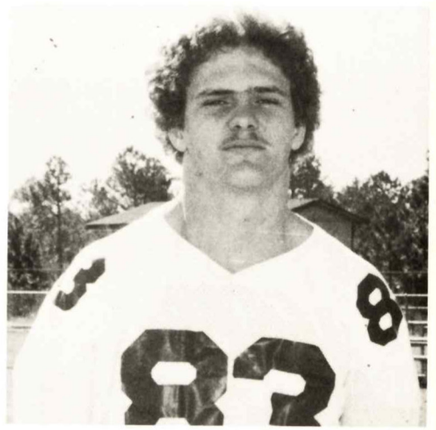

Mike Touchard

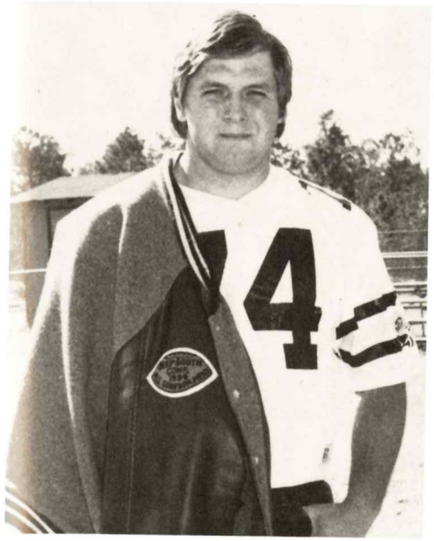

Paul Mason

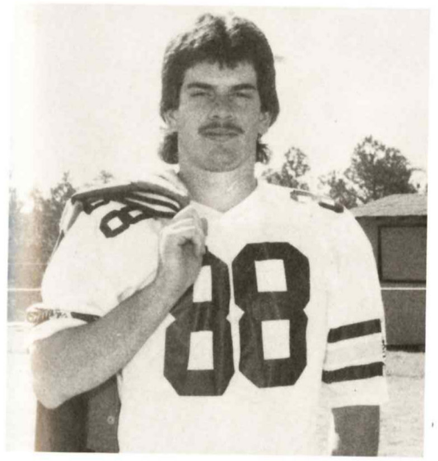

Joey Tolbert

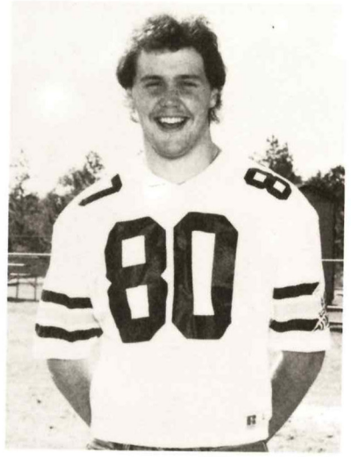

Scott Hodgins

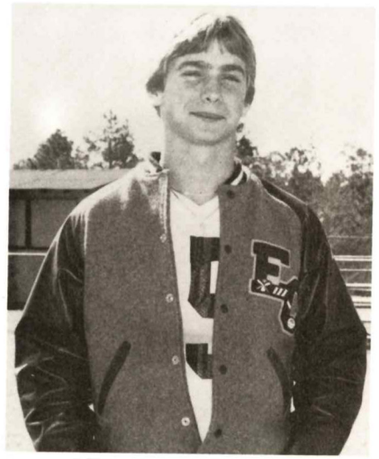

Charlie Bynum

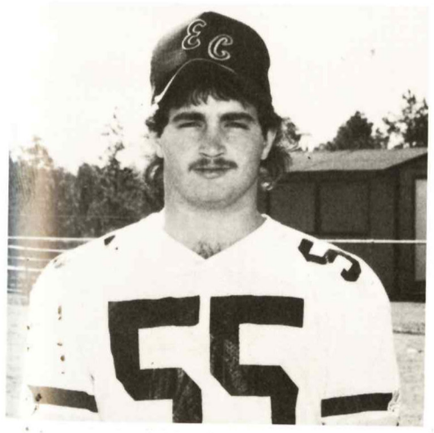

Ray Cuevas

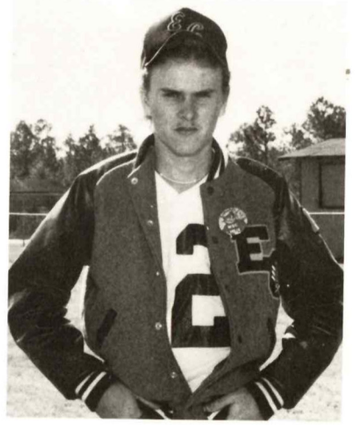

Michael Carter

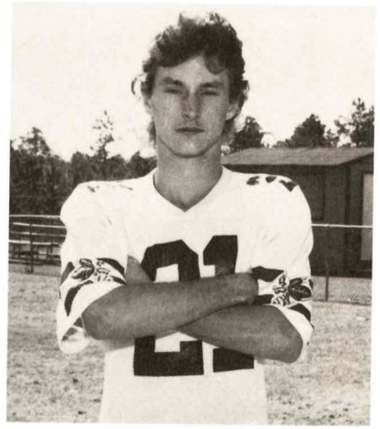

Chris Vaughan

HIGH SCHOOL BAND

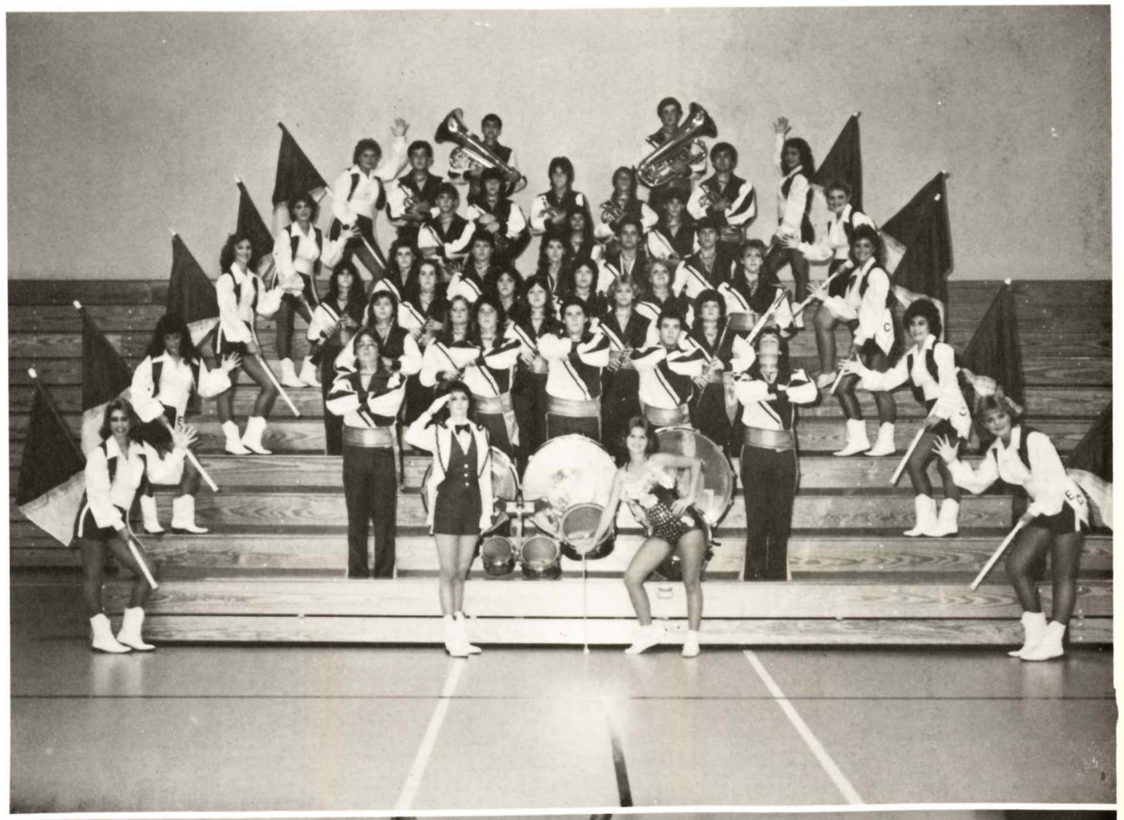

Renee Rasco, Guard Captain; DeAnn Hamilton, Featurette; Jane Janney, Drum Major; Daphine Cauley, Guard Captain

Jazz Combo

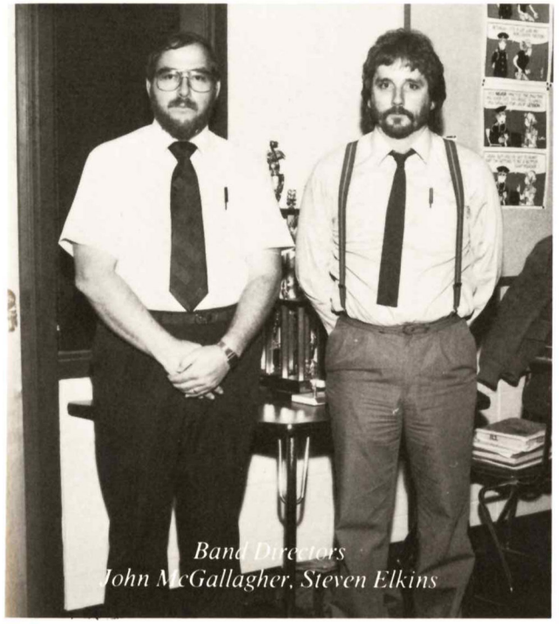

Band Directors
John McGallagher, Steven Elkins

Basketball

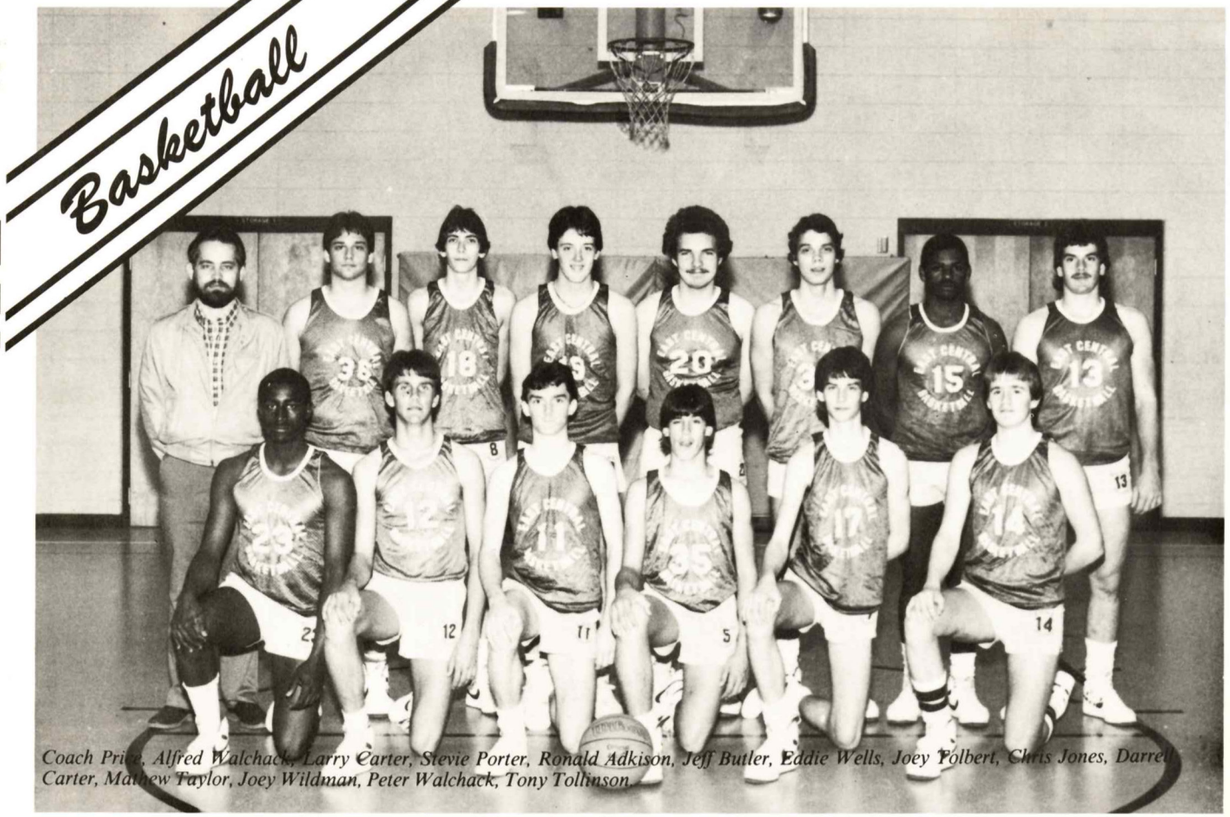

Coach Price, Alfred Walchack, Larry Carter, Stevie Porter, Ronald Adkison, Jeff Butler, Eddie Wells, Joey Tolbert, Chris Jones, Darrell Carter, Mathew Taylor, Joey Wildman, Peter Walchack, Tony Tollinson.

Managers: DeAnna Jones, Jerri Hinton, Christi Tucker, Coach Heavens, Jane Ward, Oudia Shouse, and Kelli White. Team: Tracy Cochran, Sonya Nicholson, Christy James, Misti Blalock, Ellen Pierce, Mona Yates, Kristal Kennedy, Susan Bonner, Ann Childress, Mary Hellen King, and Shonna Naramore. Not Pictured is Coach Bailey.

Girls

Basketball

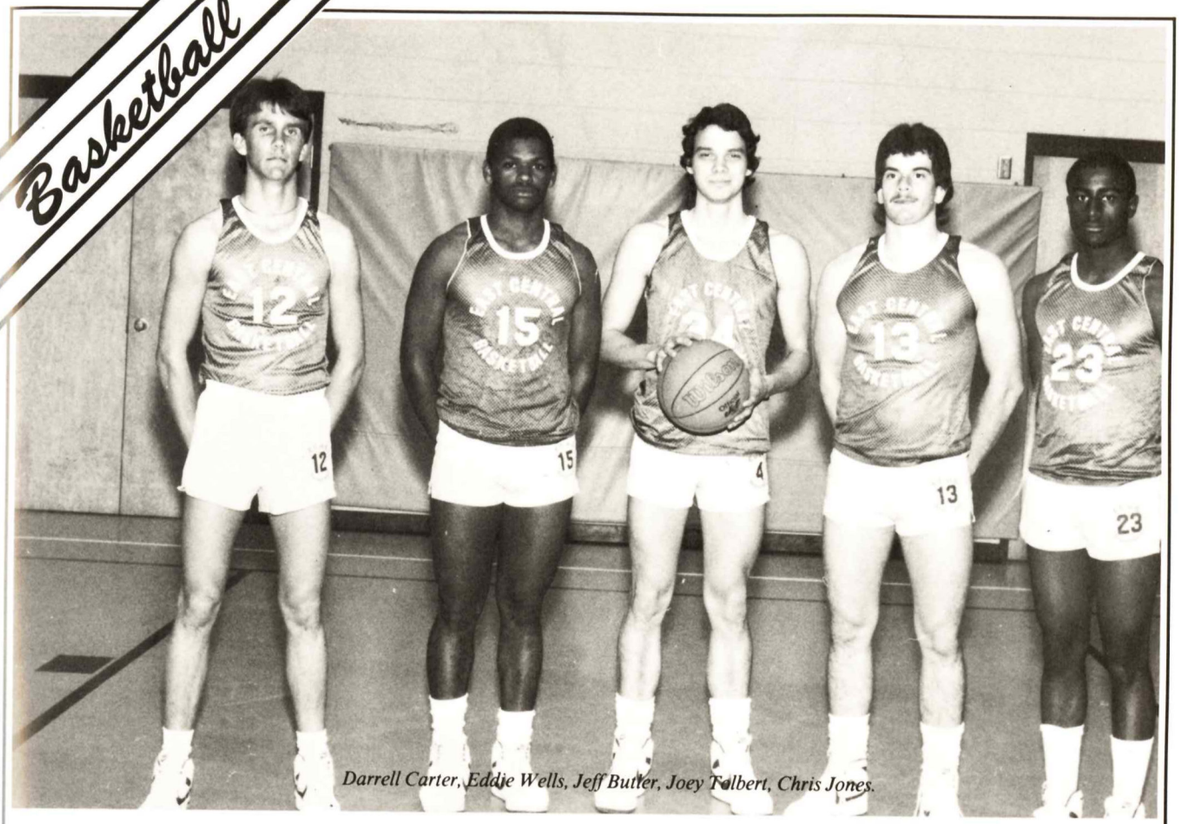

Darrell Carter, Eddie Wells, Jeff Butler, Joey Tolbert, Chris Jones.

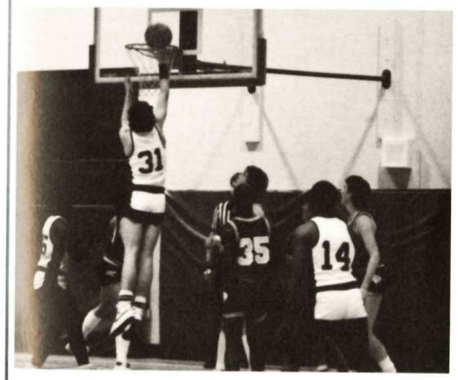

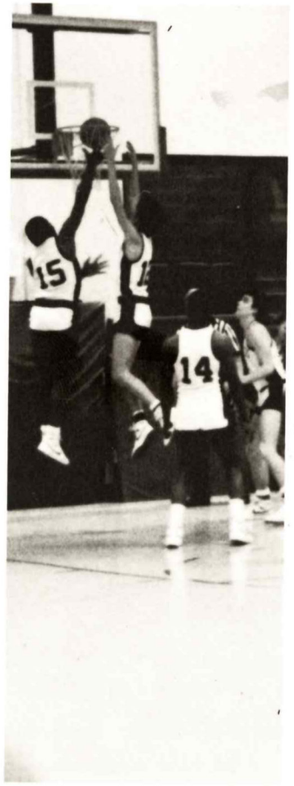

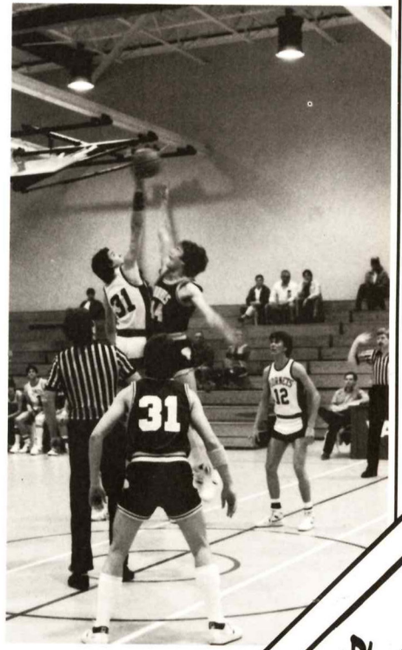

Boys

Cheerleaders '86

Senior:
Captain Marti Davis

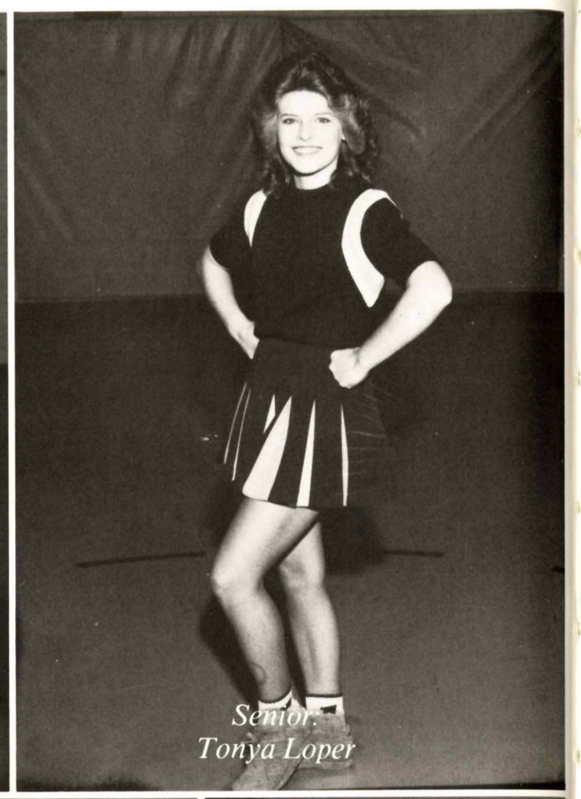

Senior:
Tonya Loper

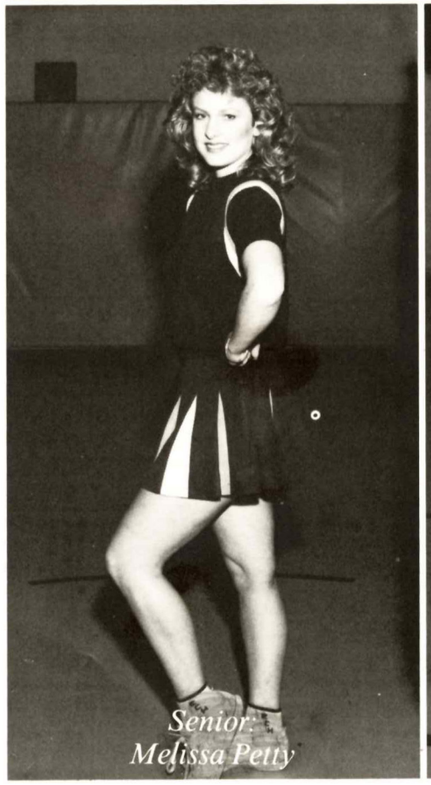

Senior:
Melissa Petty

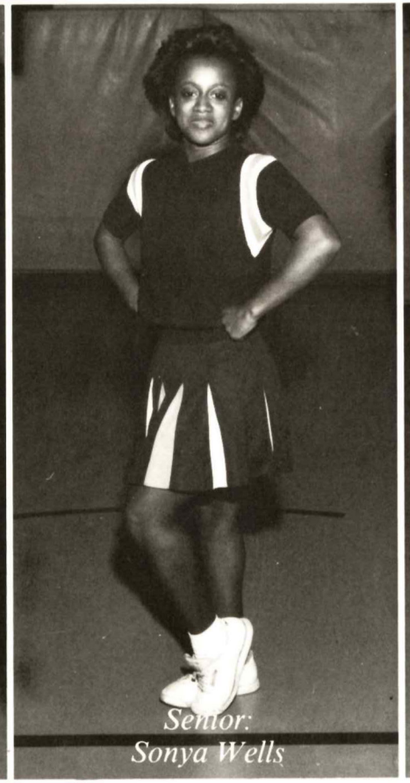

Senior:
Sonya Wells

Senior:
Wanda Miller

Seniors

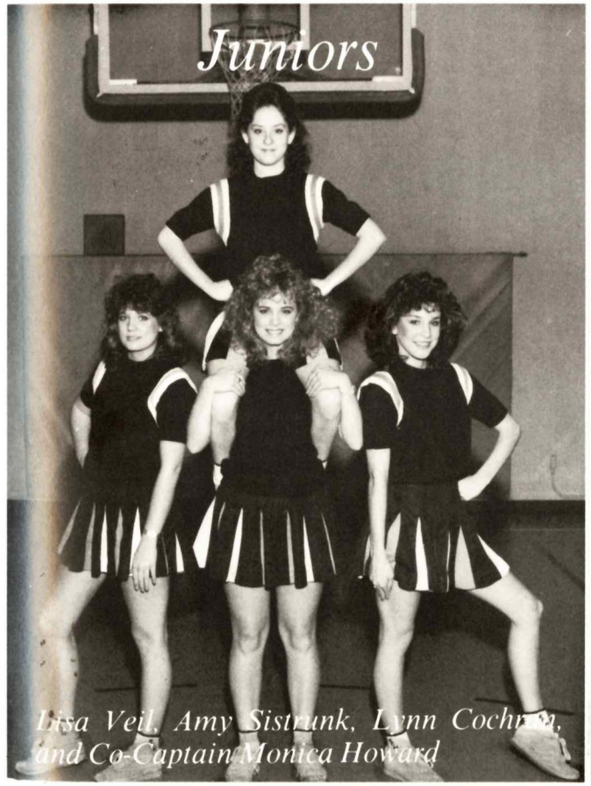

Juniors

Lisa Veil, Amy Sistrunk, Lynn Cochran, and Co-Captain Monica Howard

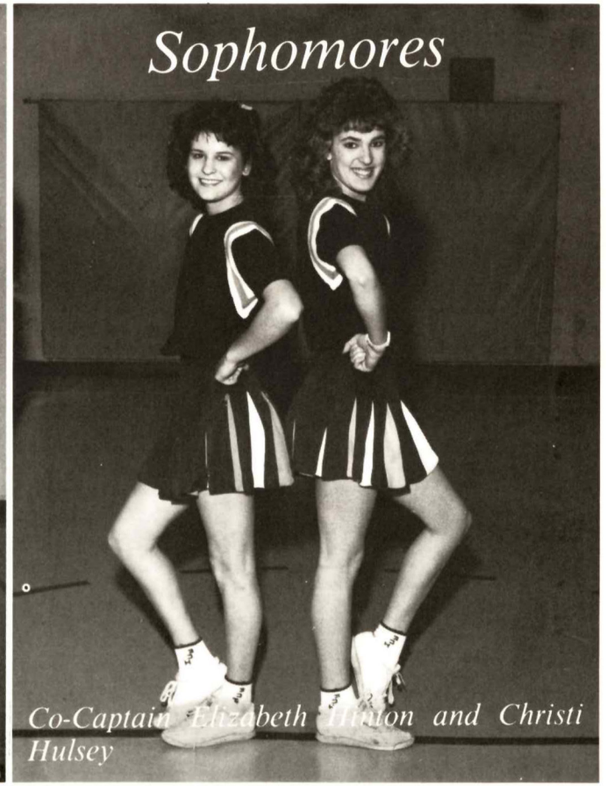

Sophomores

Co-Captain Elizabeth Hinton and Christi Hulsey

Cheerleaders '86

HIGH SCHOOL BASEBALL

Coaches
Steve Rudolph, Rocky Long, James Bynum

LADY HORNETS

A TEAM

B TEAM

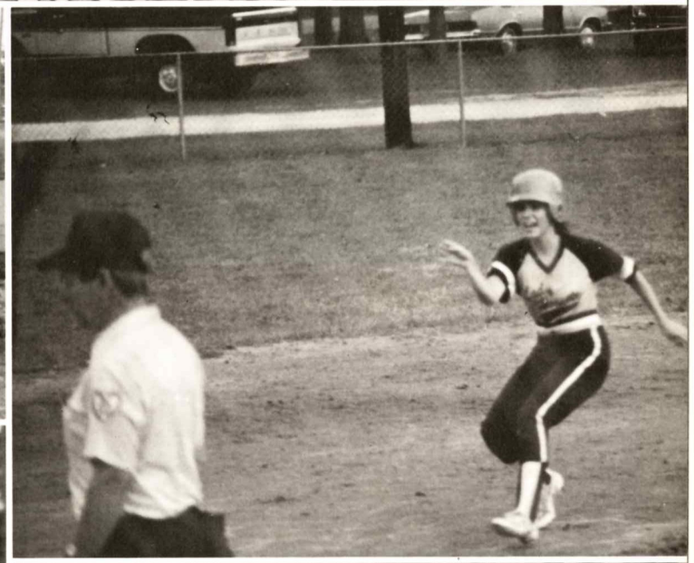

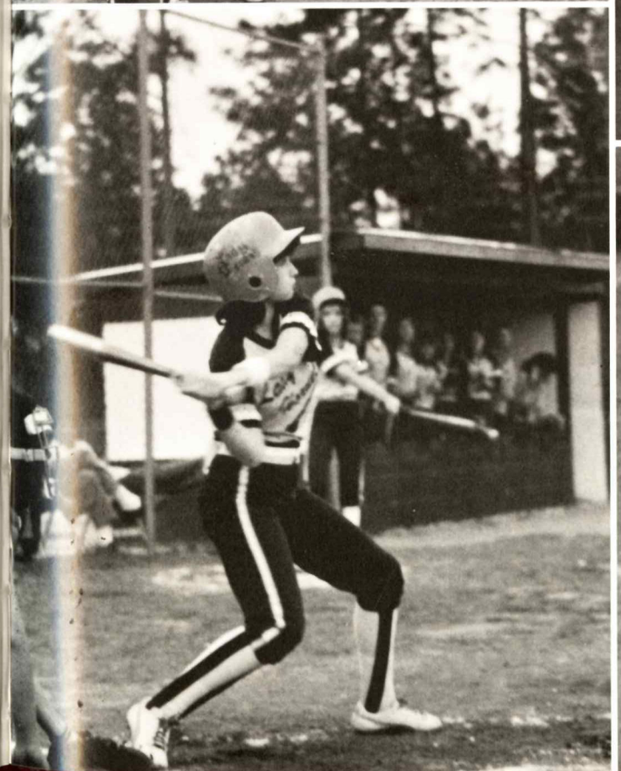

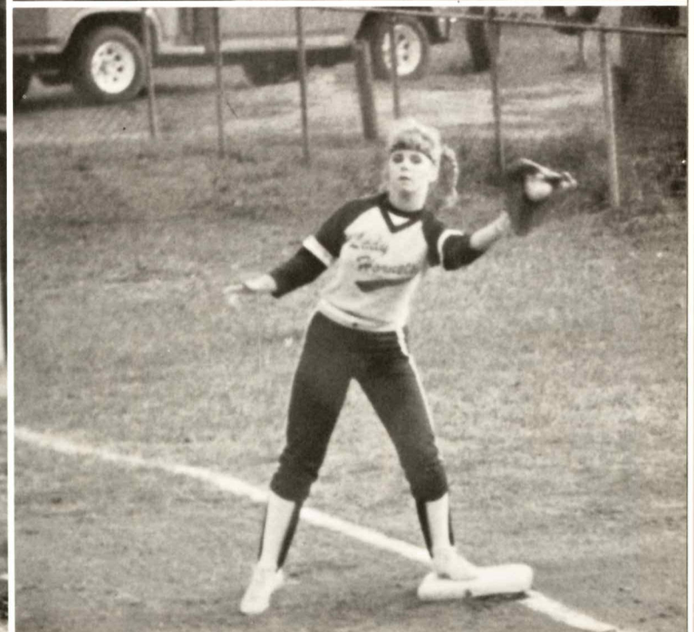

Girls' Track Team: Coach Randall Armstrong

Boys' Track Team: Coach Grover Havens

TRACK

Girls' Track: District Champs!

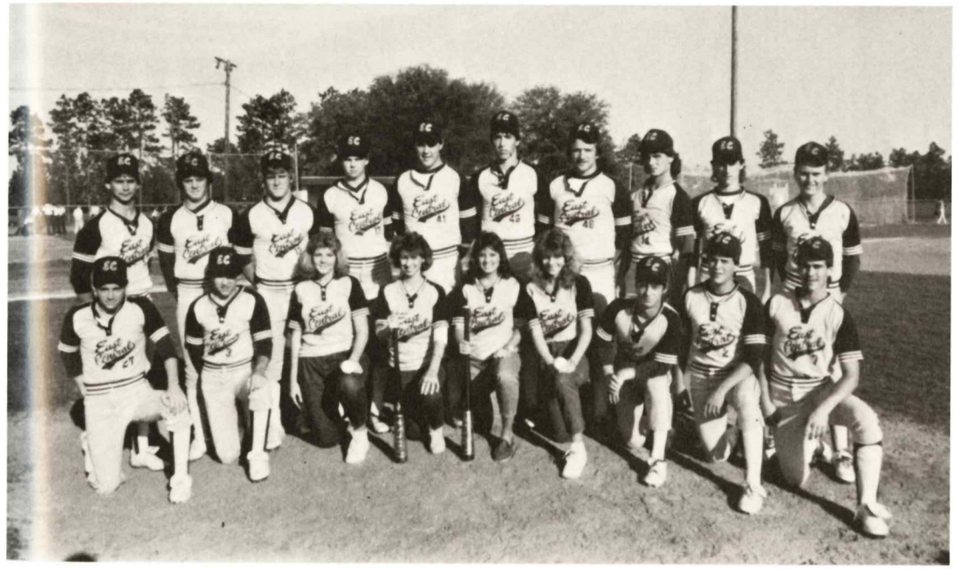

Baseball: Deep South Champs!!

Coach Bailey
Coach Havens
Girls' Basketball

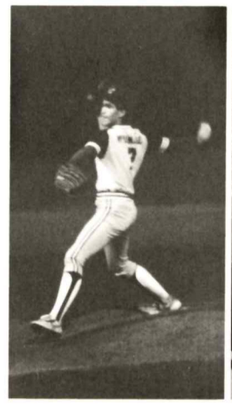

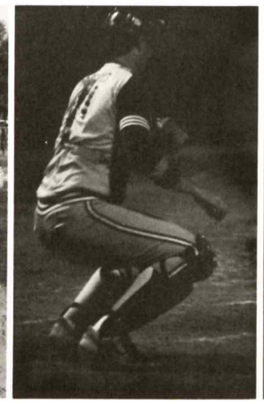

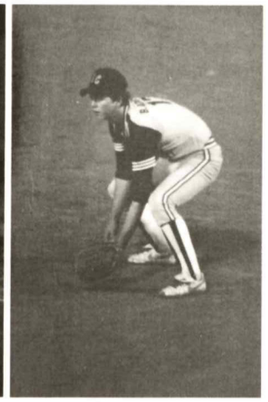

Lady Hornets: District Champs!!

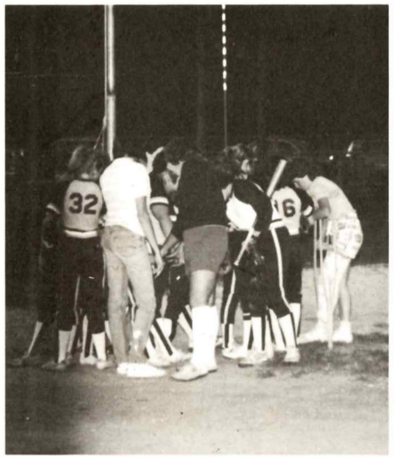

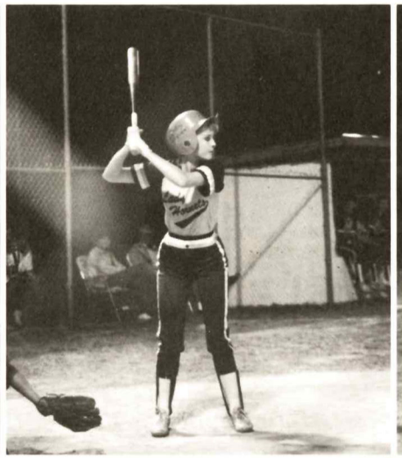

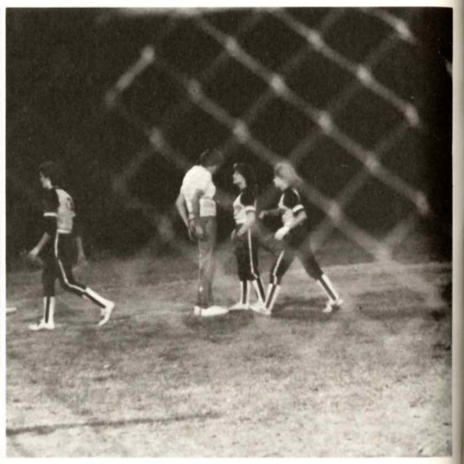

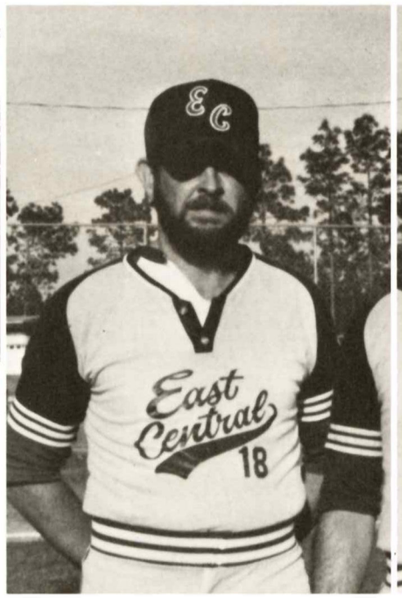

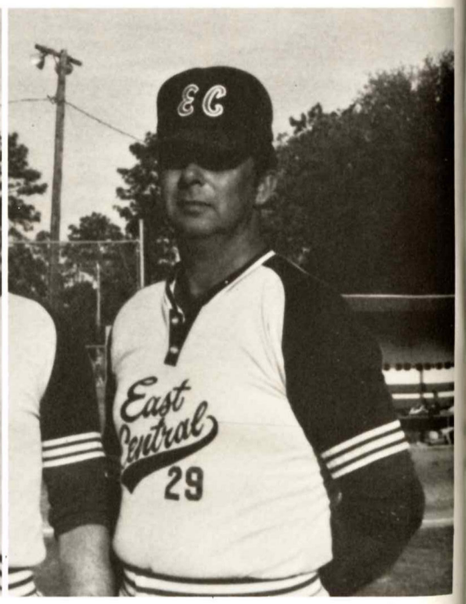

CLUBS

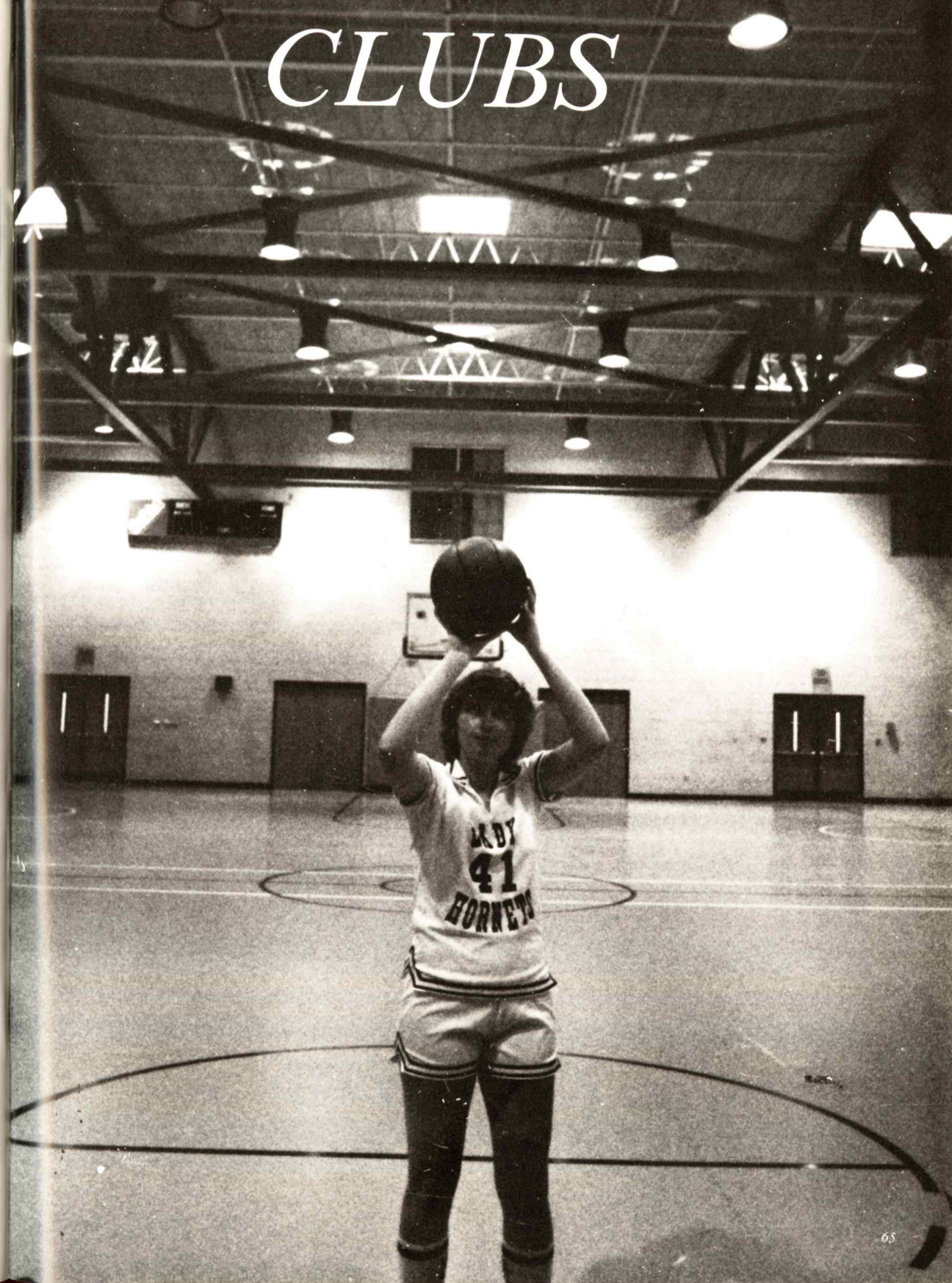

CLUBS

F.F.A.

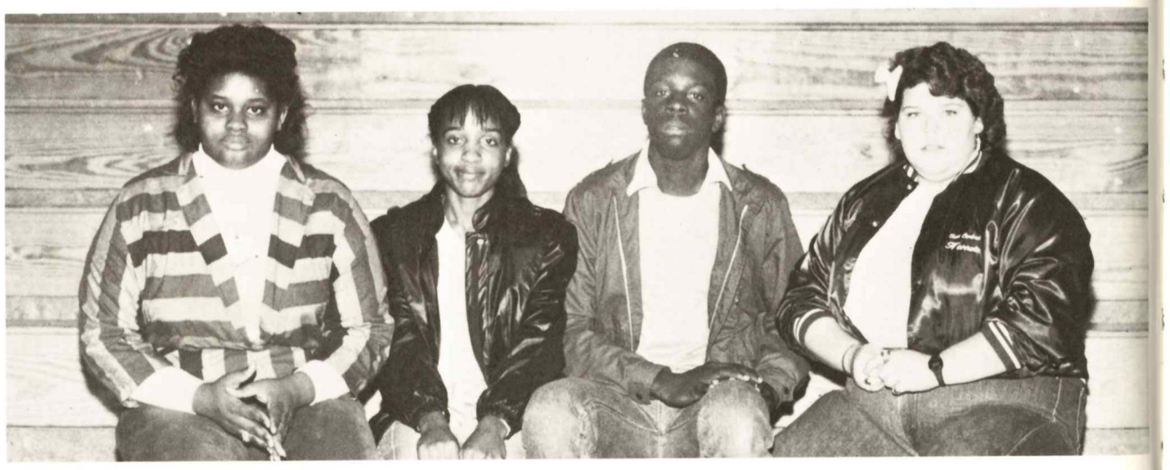

OFFICERS

BIBLE CLUB

OFFICERS

DECA CLUB

VIDEO CREW

OFFICES AIDES

LIBRARY AIDES

CLUBS

BETA CLUB

OFFICERS

CLUBS

STUDENT COUNCIL

OFFICERS

CLUBS

CLUBS

GIRL'S VOCAL ENSEMBLE

CLUBS

CLOSE-UP

JUNIORS AND SOPHOMORES

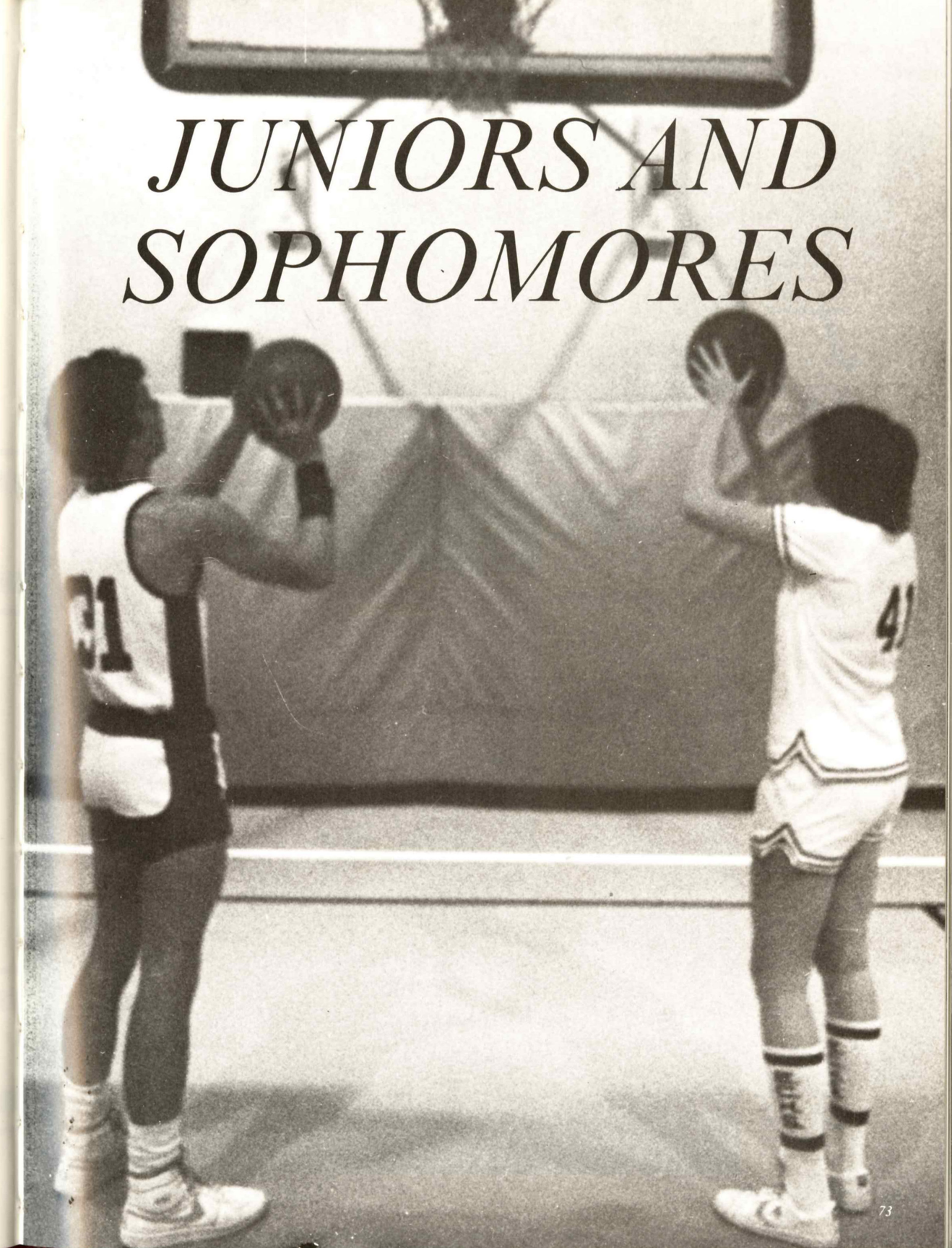

JUNIORS

David Adkison
Ronald Adkison
Eugene Aricer
Robin Beasley
Bryan Benefied

Hilda Biggs
Hillard Biggs
Misty Blalock
Robert Blocker
Eric Boler

Lang Bosarge
Monica Boyd
Bryan Brewer
Toby Broadus
John Byars

Tim Byrd
Elliot Carter
Wendy Carter
Deborah Caskey
Dale Christensen

Darryl Clark
Lynn Cochran
Randall Curry
Tammy Dismuke
Max Dodson

Kelly Emerson
Wesley Emerson
Julie Emmons
Donna Farmer
Shelia Ferguson

Leanna Finch
Tony Fisher
Russ Fisher
Drew Ford
Len Forsman

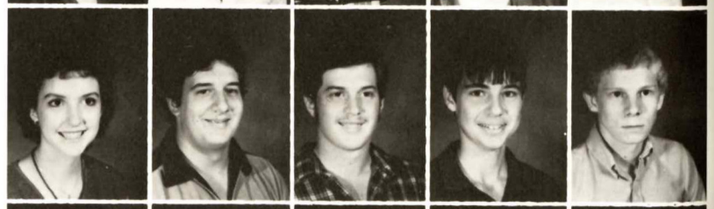

Todd Gibson
Sherry Glaskox
Mitchell Goff
William Goff
Edward Hall

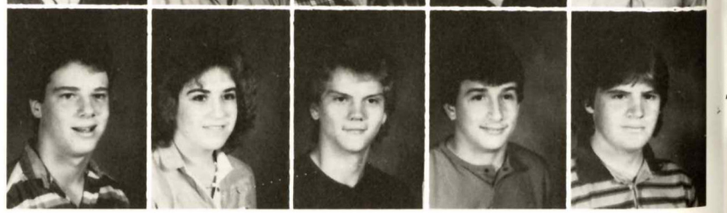

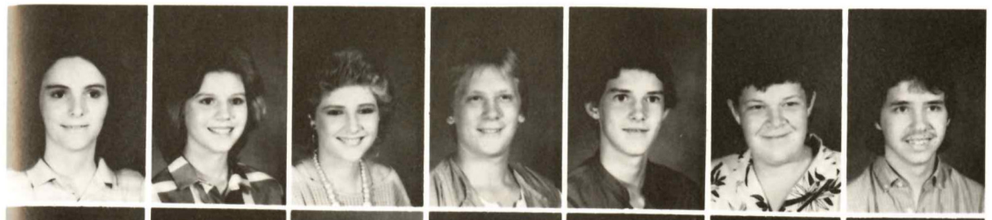

Charline Hamilton
DeAnna Hamilton
Donna Harris
Lee Hearndon
Robert Hinkel
Donovan Holifield
Bryan Holloway

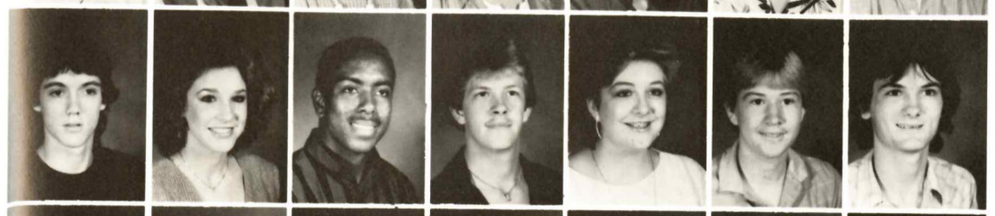

Scottie Horton
Monica Howard
Keith Hurd
Jimmy Ivey
Donna Jackson
Terry Jackson
Franky James

Jane Janney
Chris Jones
Dana Johnson
Candie Kelly
Kip Kelly
Kristal Kennedy
Carlton King

Christe Loper
Samuel Lovejoy
Chris Marshall
Beth May
Stephen McDonald
Rachel McGee
Shonna Naramore

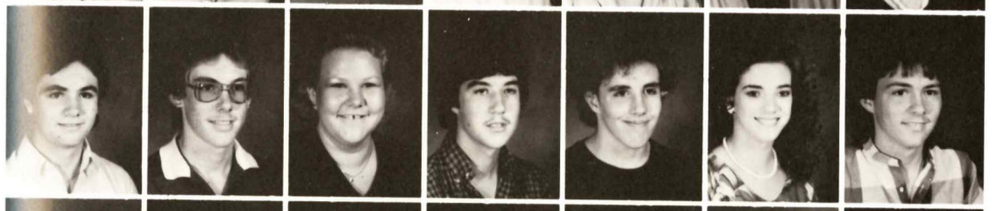

Shawn Nelson
Chris Parker
Jill Parker
Kenny Parker
Shane Peterson
Melanie Plake
Joel Porter

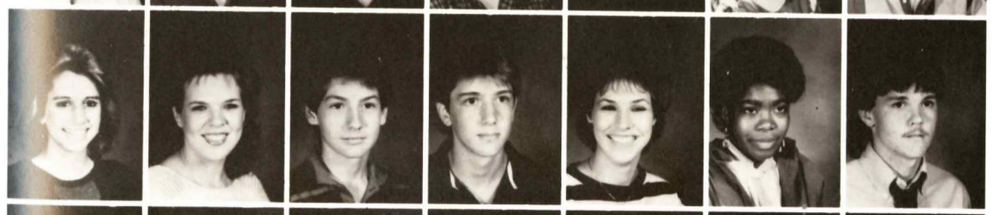

Renee Rasco
Melissa Ratliff
Robby Robinson
Randy Rush
Traci Saucier
Renee Sellers
Michael Shotts

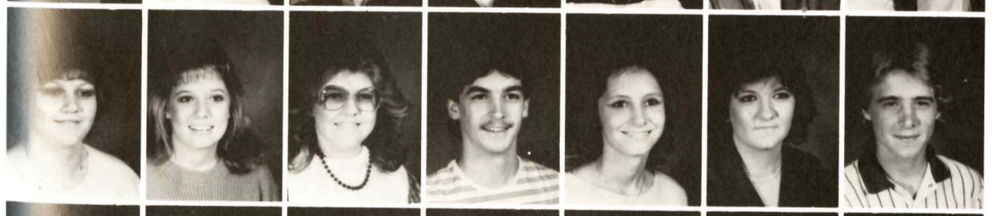

Ouida Shouse
Amy Sistrunk
Melody Slider
Archie Smith
Karen Smith
Becky Stanley
Sean Sweeting

Matthew Taylor
Paul Thornhill
Christy Tucker
Becky Tunstall
Brent Vaughan
Lisa Veil
Lenn Wall

Samantha Walley
Latrece Waltman
Aleta Watson
Robin Watson
Carlton Wells
Carvis Wells
Eddie Wells

Gina White
Margie Whitt
Ernest Willis
Shannon Wilkerson
Tammy Young

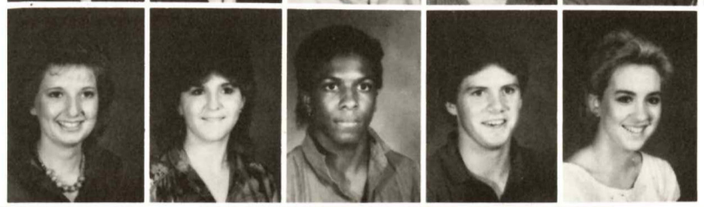

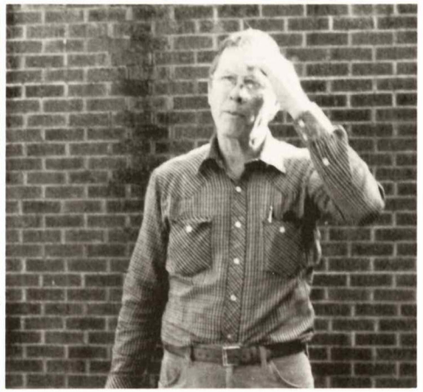

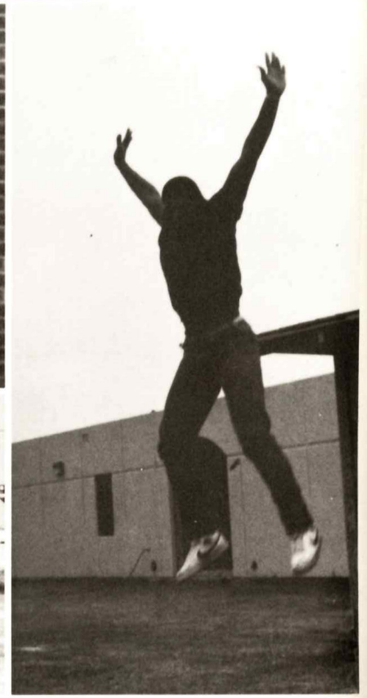

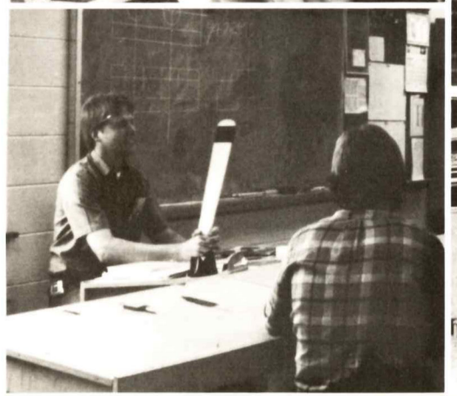

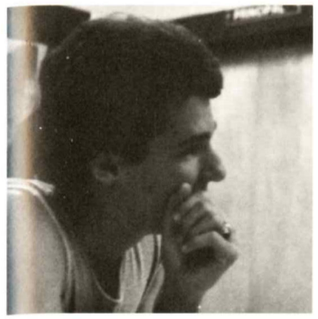

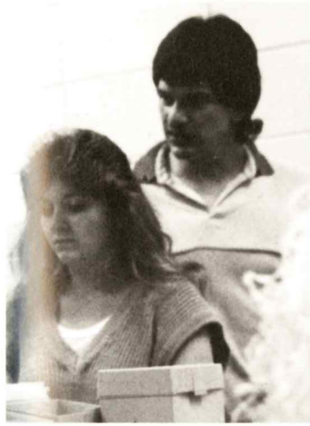

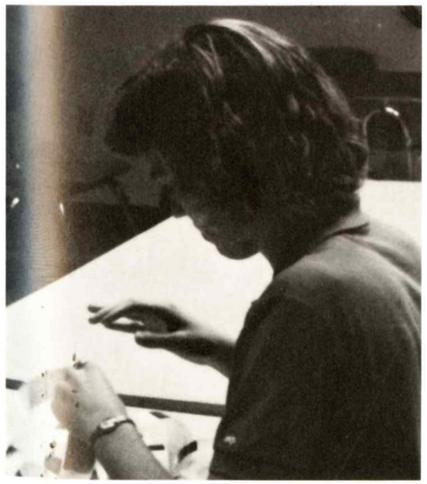

SOPHOMORES

Hank Anderson
Theresa Bailey
Jean Barton
Scott Bass
Cynthia Biggs

Carla Blackledge
Susan Bonner
Tammy Bozeman
Anthony Bradley
Mark Broadus

Richard Broadus
Patricia Brown
Joseph Brown
Mitchell Butler
Chuck Caraway

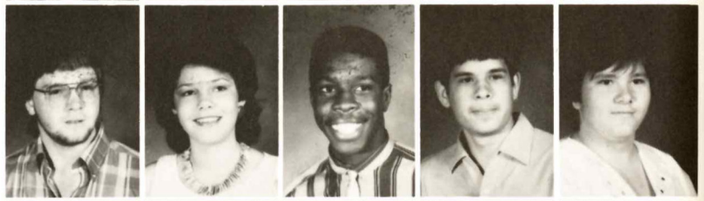

Larry Carter
Daphine Cauley
Sara Cauley
Deanna Clark
Amanda Cochran

Karen Coleman
Gary Collins
Kyle Copeland
Paul Copeland
Bubbie Cripps

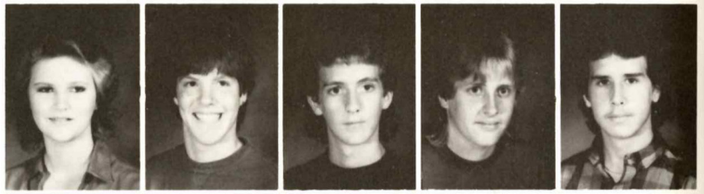

Gill Cumbest
Tiffany Dahlgreen
Jason Daughtry
Darlene Davis
Jeanie Davis

Missy Davis
Donna Dickerson
Terry Dosher
Tammy Downs
Becky Dueitt

Theresia Dueitt
Darrell Duncan
Jeff Ely
Charles Emmons
Thad Fairley

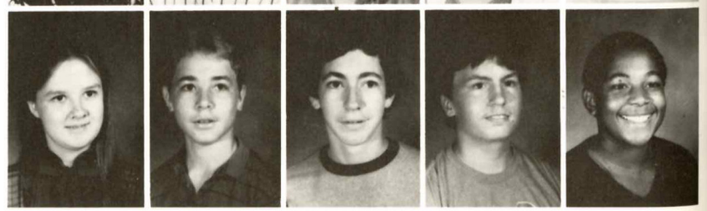

Mike Farmer
Sharron Ferguson
Stacy Finch
Brian Foresman
Greg Gieger
Dena Goff
Hank Goff

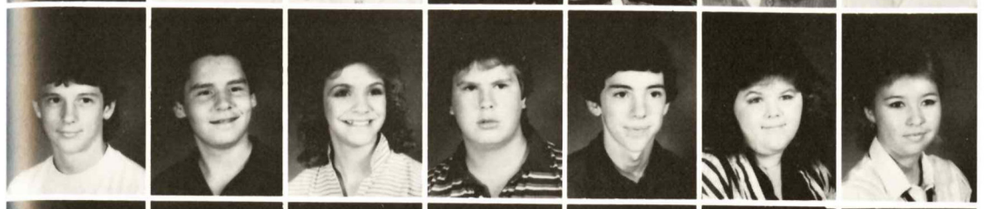

Shannon Goff
Bobby Green
Leann Grieson
Terryl Gunter
Derek Hamilton
Mandy Hammond
Dannette Harrell

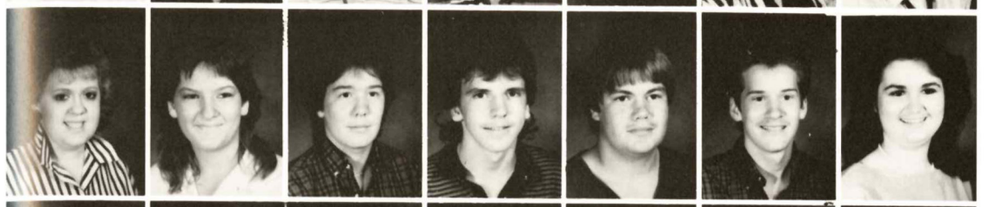

Debbie Hatcher
Cindy Hearndon
Cal Hendricks
Ronnie Hester
Alan Hicks
John Hicks
Pam Hicks

Joy Hilburn
Jerri Ann Hinton
Christi Hulsey
Kaye Hunnings
John Janney
Alice Jones
Dawn Jones

Jennifer Jones
Marion Johnson
Mary Helen King
Jason Lassitter
Melissa Lavender
Tracy Lundy
Kelly Lyons

Jon McCarra
Angie McGee
Cary McGee
Theresa Mason
Lora Miller
Scott Mizelle
Wendy Mizelle

Julie Morrison
Scott Mumme
Cathy Neece
Kenny Newsome
Gary Northcutt
Jerry Northcutt
Gary Parker

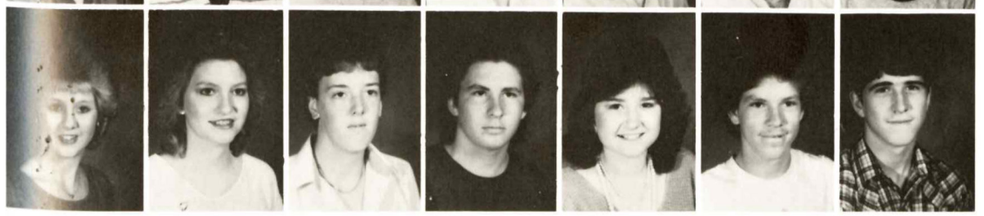

Valerie Parker
Ellen Pierce
Stevie Porter
Richard Ross
Lori Rush
Tyrone Scarbourgh
Gene Seward

Steve Seward
Randy Sexton
Tara Sistrunk
Carla Smith
Melissa Stewart
Scott Stockman
Scott Stradtner

Chris Sumter
Wendy Taylor
Chris Temple
Budda Thigpen
Robbie Thompson
Jennifer Trasher
Jennifer Tolleson

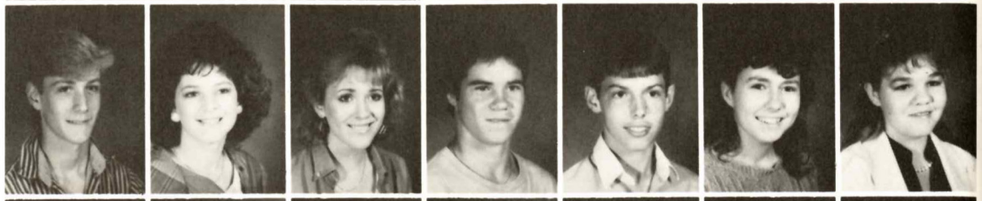

Tony Tolleson
Kristie Tucker
Roman Upshaw
Lisa VanPatton
Peter Walchak
David Wallace
Reed Walters

Jane Ward
Lisa Watson
Renee Whittington
Joey Wildman
Gary Webb
Kim Wells
Kristi Williams

Craig Wolverton
Dotti Woodruff
Charles Yates
Kelli Yawn

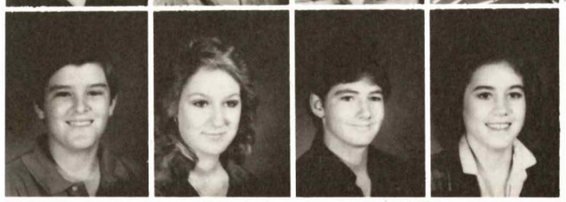

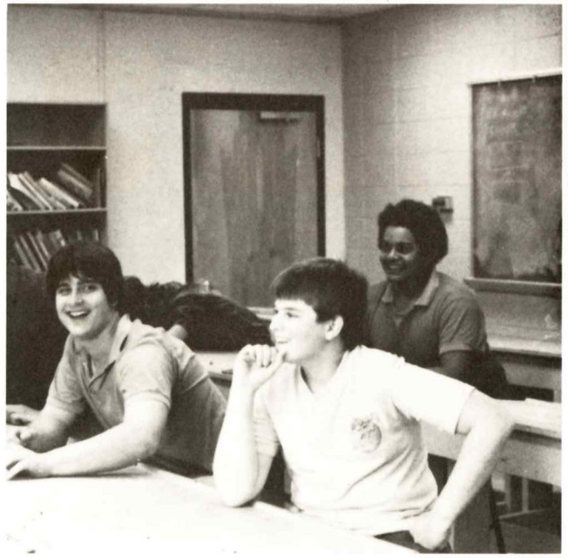

JUNIOR HIGH

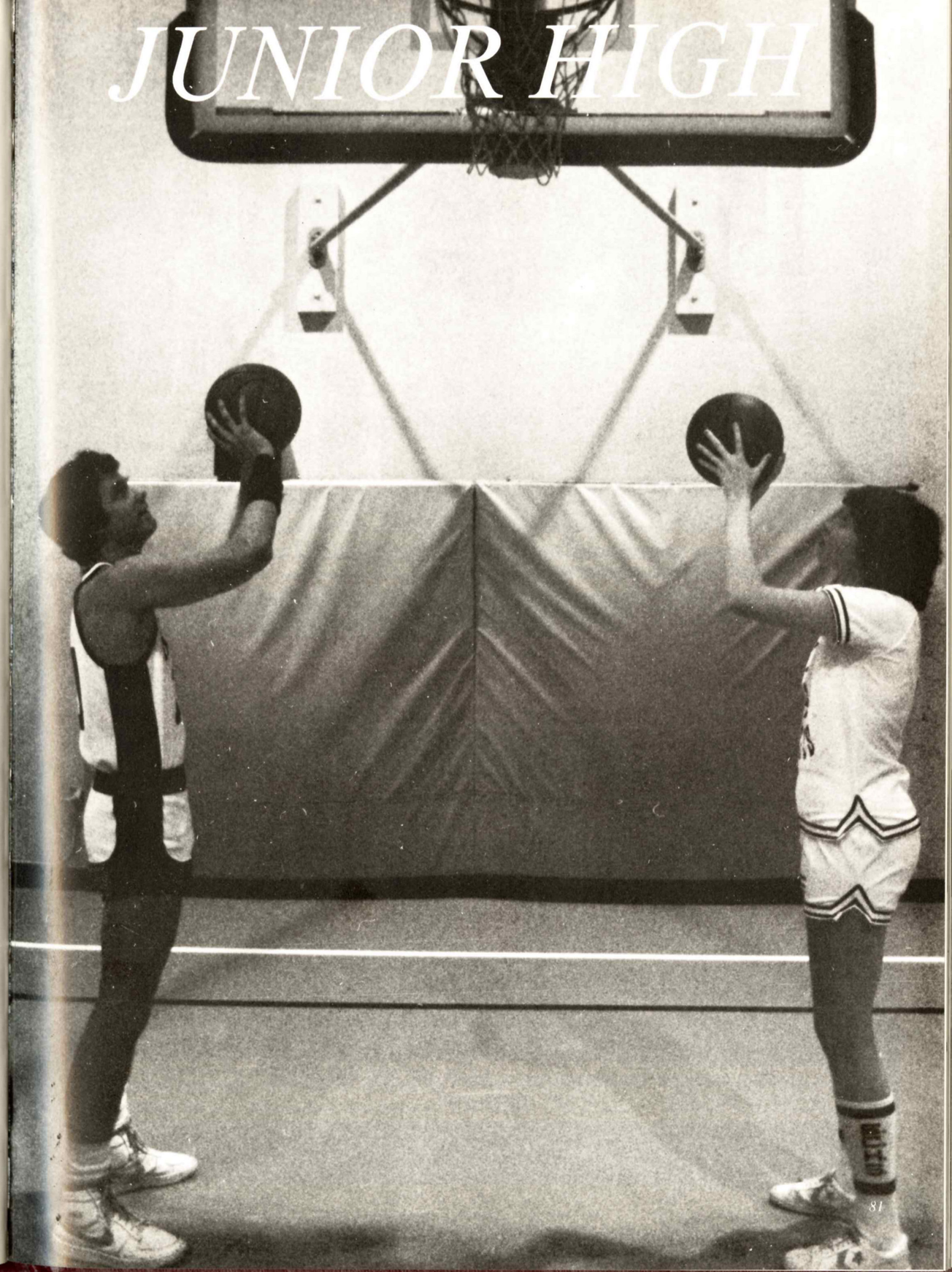

JUNIOR HIGH BEAUTY PAGEANT

Beaus: Casey Goff, Mike Coleman, Mike Lundy — Most Handsome, Kyle Jones

Beauties: Kris Clark — 2nd runner-up, Amy Lassiter — Most Beautiful, Most Photogenic, Miss Congeniality, Melanie Wilson — 1st runner-up, Krish Brooks — 3rd runner-up

Beaus: Nathan Upshaw, Greg Welborn, Joe Williams, Brandon Scott, Tommy Huff — Most Handsome

Beauties: Crystal Jackson — Most Photogenic, Julie Hulsey — 3rd runner-up, Michelle Smith — 2nd runner-up, Misty Pettey — 1st runner-up, Miss Congeniality Jody Breland — Most Beautiful

Beaus: Jeff Beeker, Greg Tolbert, Tony Davis — Most Handsome, Donald Ellzey, Dusty Watts, David Collins

Beauties: Jamey Cumbest — 1st runner-up, Most Photogenic, Bobbie Jo Canfield — Miss Congeniality, Nickie Robinson — Most Beautiful, Leann Cripps — 2nd runner-up, Kristi Hamilton — 3rd runner-up

Beaus: Todd Marrows, Jeremy Cochran, Mark Boyd, Cobby Kennedy — Most Handsome, Ray Parsley, Scott Armstrong

Beauties: Melanie Carter — 3rd runner-up, Most Photogenic, Jodie Hudson — Most Beautiful, Kim Davis — 2nd runner-up, Carol Ann Smith — 1st runner-up, Miss Congeniality

EC

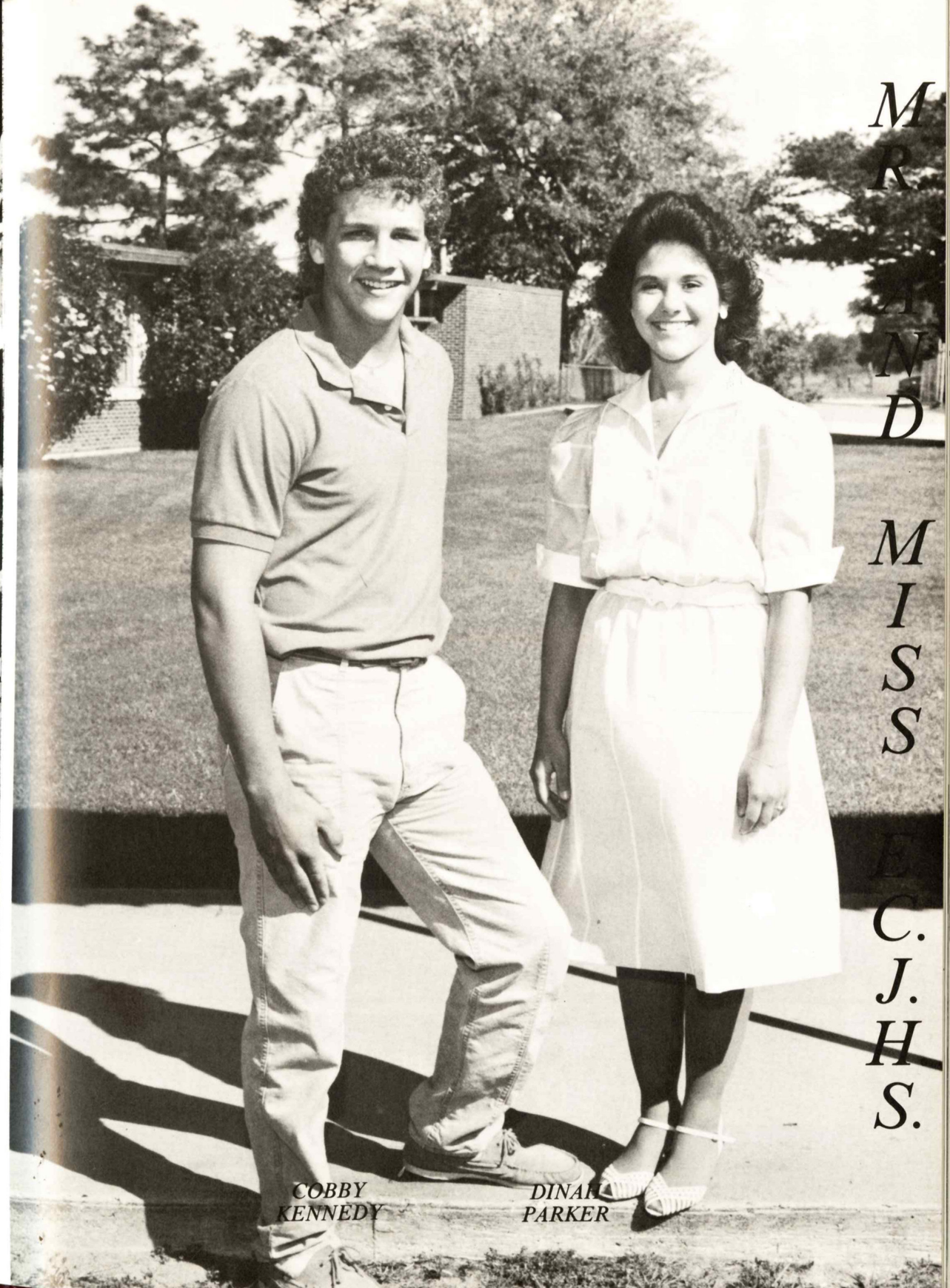
MRS AND MISS E.C.J.H.S.
COBBY KENNEDY
DINAH PARKER

STUDENT COUNCIL

SOCIAL STUDIES CLUB

OFFICE AIDES

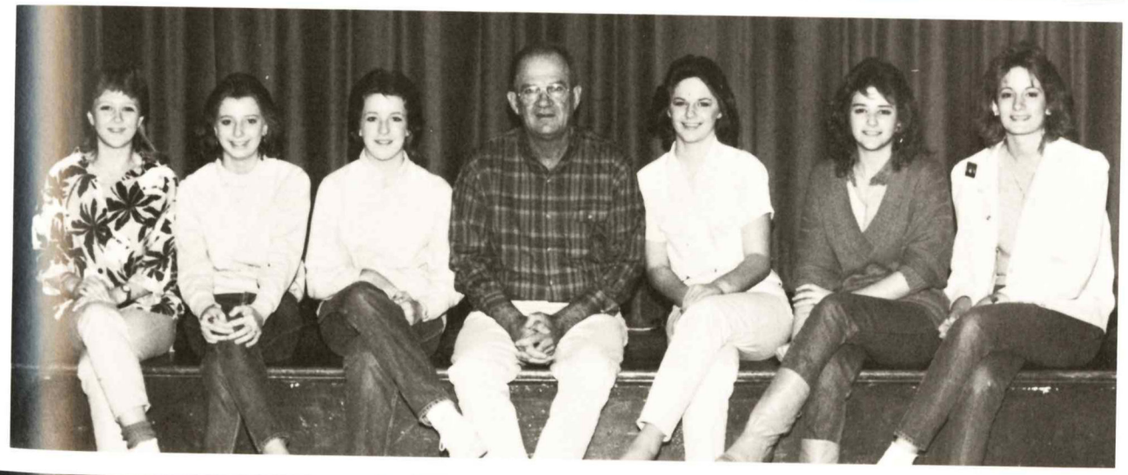

GUIDANCE AIDES

BIBLE CLUB

BIBLE CLUB OFFICERS

JUNIOR HIGH CLUBS

F.F.A.

LIBRARY AIDES

JUNIOR HIGH CLUBS

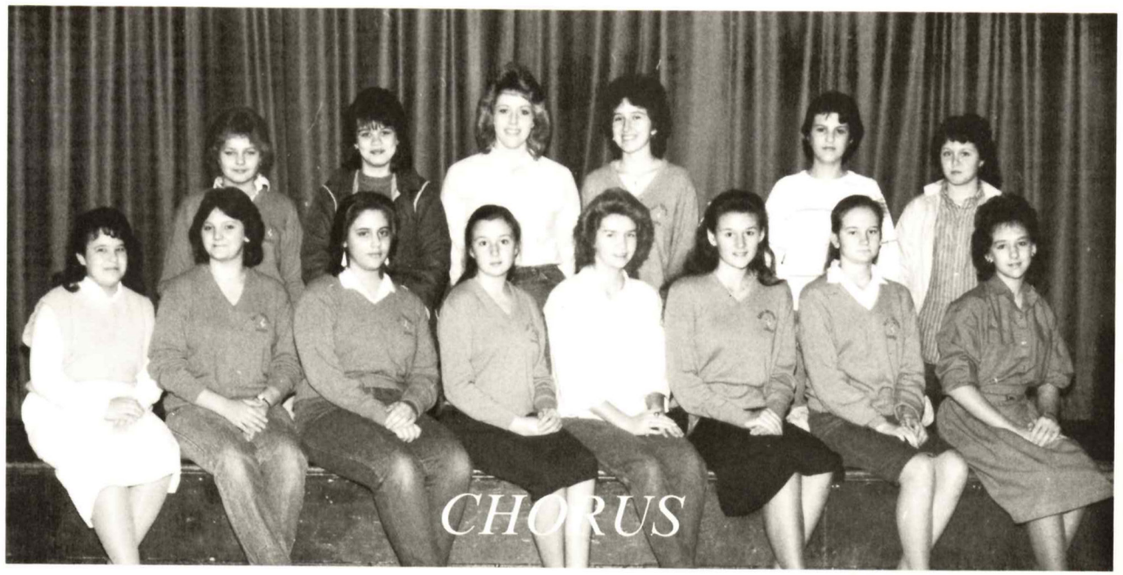

CHORUS

BAND

BEGINNER BAND

JUNIOR HIGH SPORTS

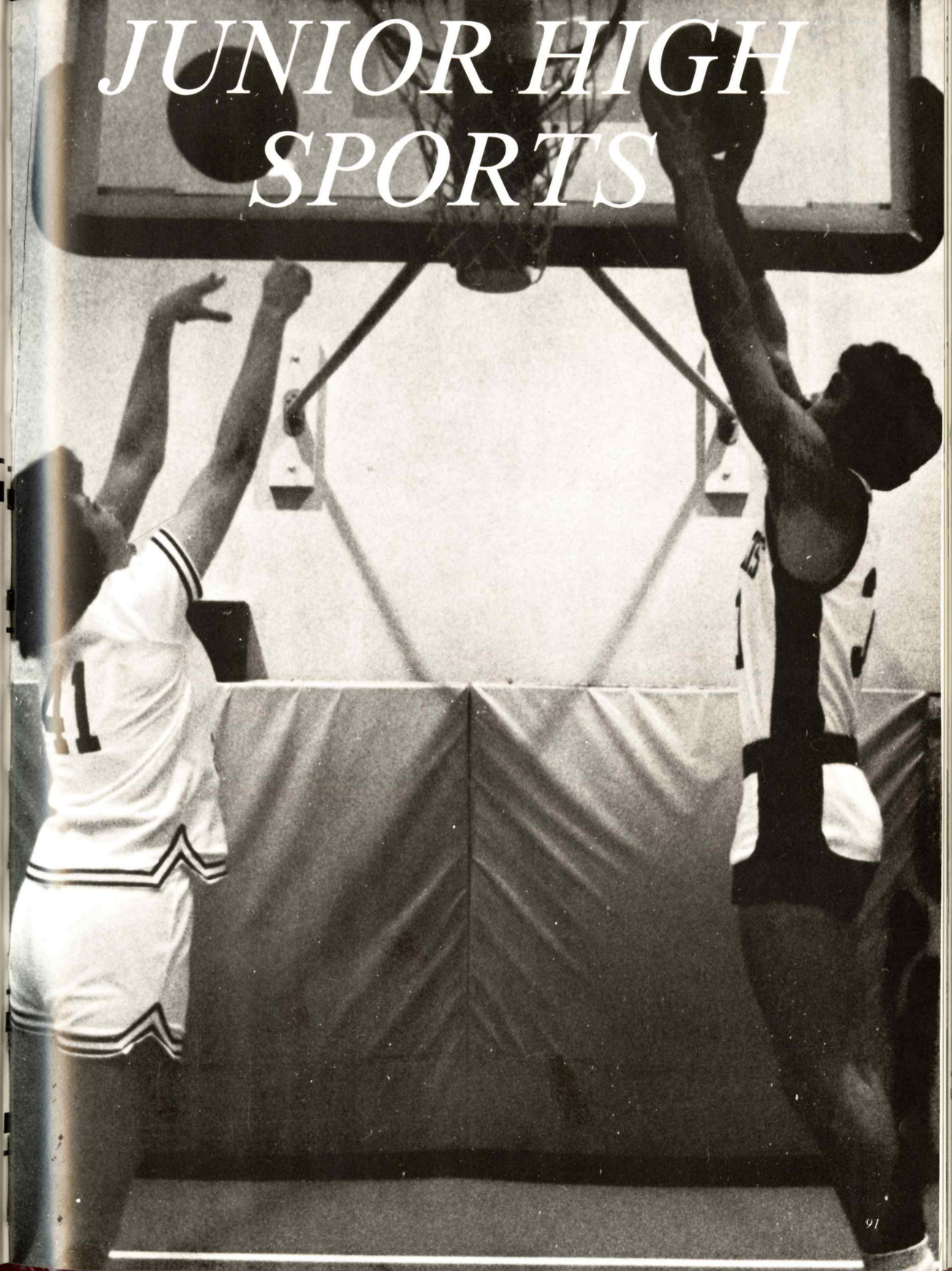

E.C.J.H.S. CHEERLEADERS

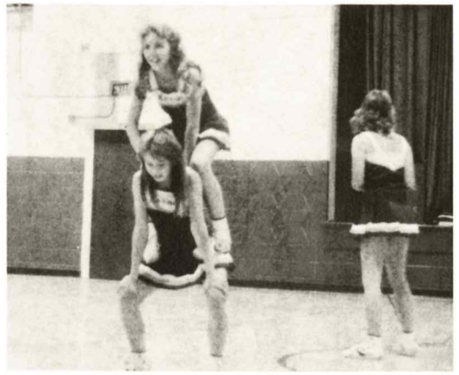

ECJR Cheerleaders
TOP:
Susie Seward
Jamie Cumbest
Kristie Hamilton
Julie Hulsey
Stacy Goff
Leta Williams
Diana Freeman
Melonie Wells
Karen Bourdous
Kathy Kelly
Deonna Butler
Krystal Jackson
Rita Williams
BOTTOM:
Kesha Burroughs

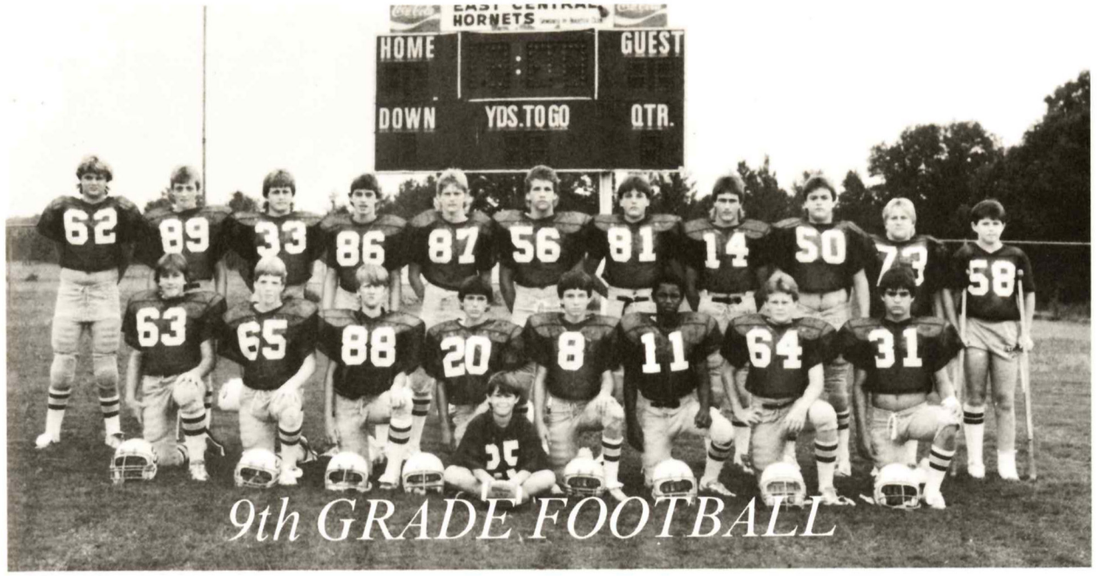

9th GRADE FOOTBALL

FFA Winners
Poultry
Division

Nathaniel Cosey

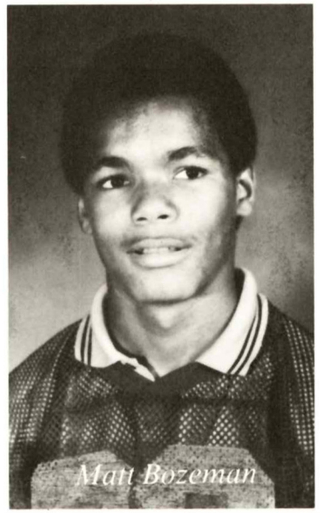

Matt Bozeman

Boys'

BASKET BALL

NINTH GRADE

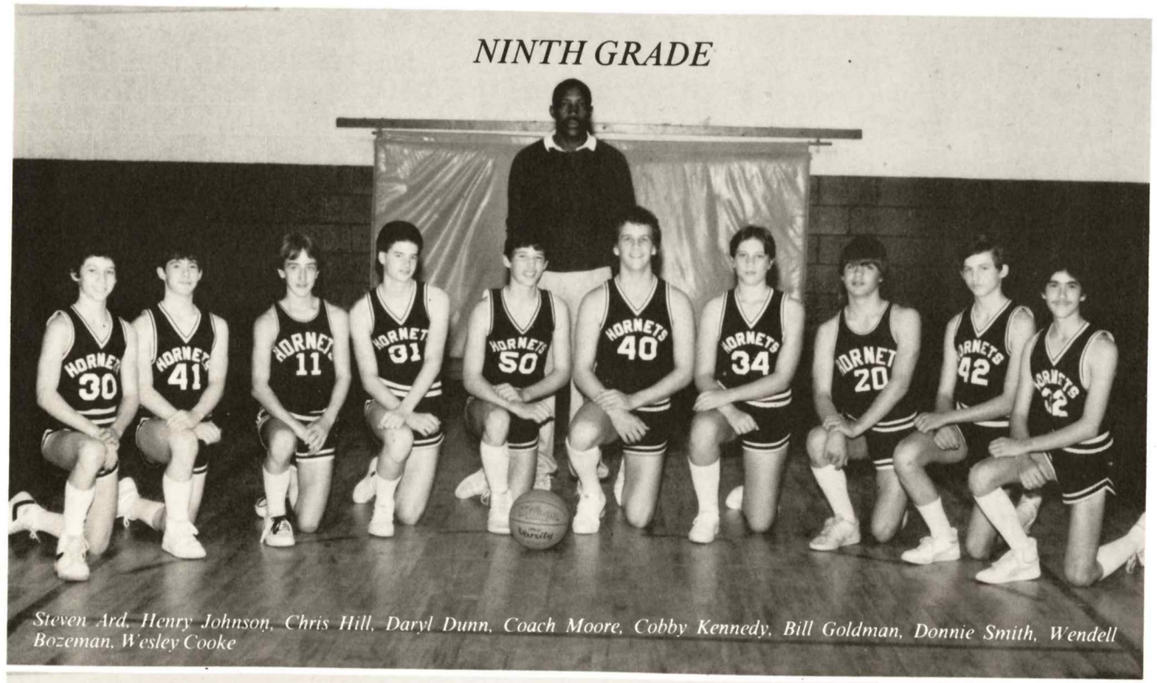

Steven Ard, Henry Johnson, Chris Hill, Daryl Dunn, Coach Moore, Cobby Kennedy, Bill Goldman, Donnie Smith, Wendell Bozeman, Wesley Cooke

SEVENTH AND EIGHTH GRADE

Bryan Williams, Ken Sellers, Wes Goff, Scott Hunt, Wayne Daniels, Greg Tolbert, Nathaniel Cosey, Joe Johnson, Coach Tyler

NINTH GRADE

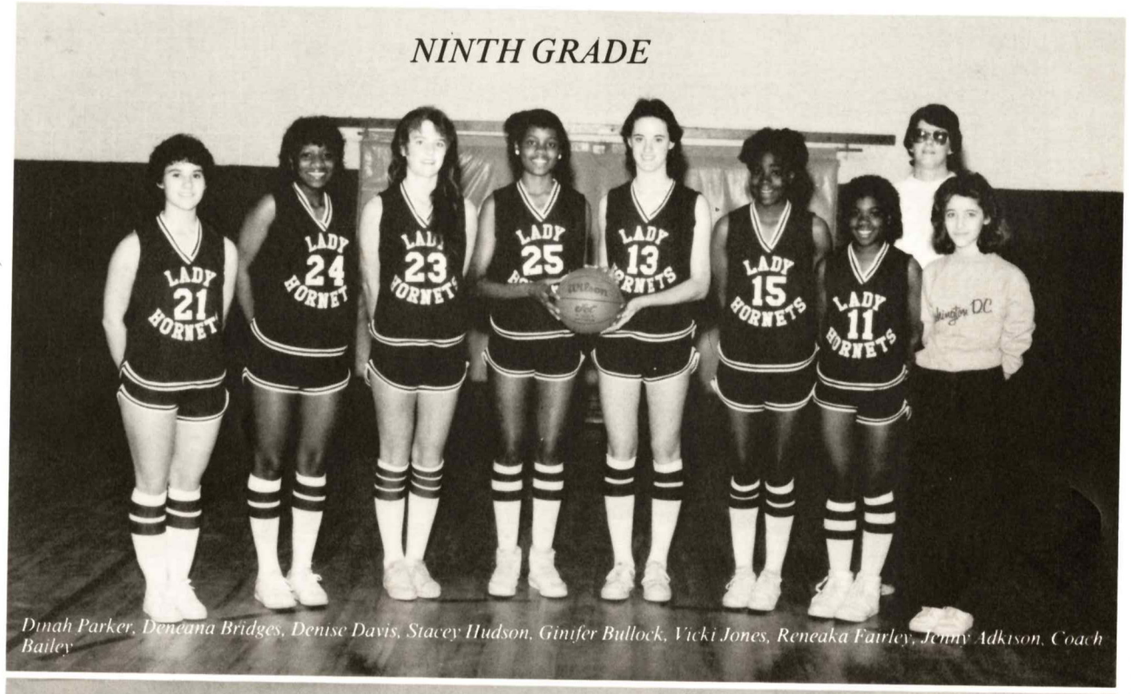

Dinah Parker, Deneana Bridges, Denise Davis, Stacey Hudson, Ginifer Bullock, Vicki Jones, Reneaka Fairley, Jenny Adkison, Coach Bailey

SEVENTH AND EIGHTH GRADE

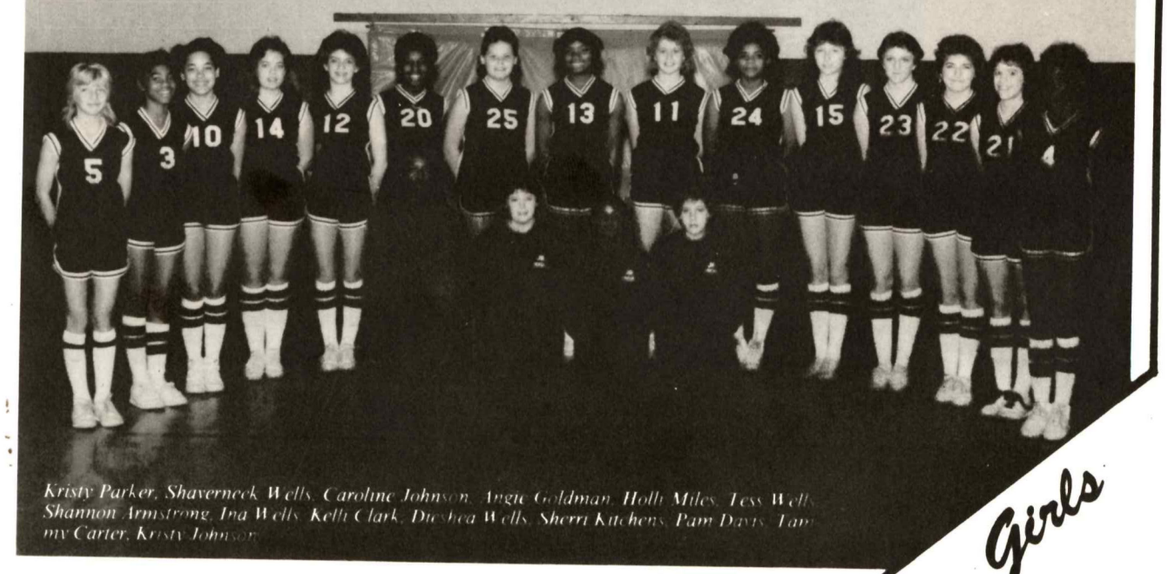

Kristy Parker, Shaverneck Wells, Caroline Johnson, Angie Goldman, Holly Miles, Tess Wells, Shannon Armstrong, Ina Wells, Kelli Clark, Dushea Wells, Sherri Kitchens, Pam Davis, Tammy Carter, Kristy Johnson

Girls

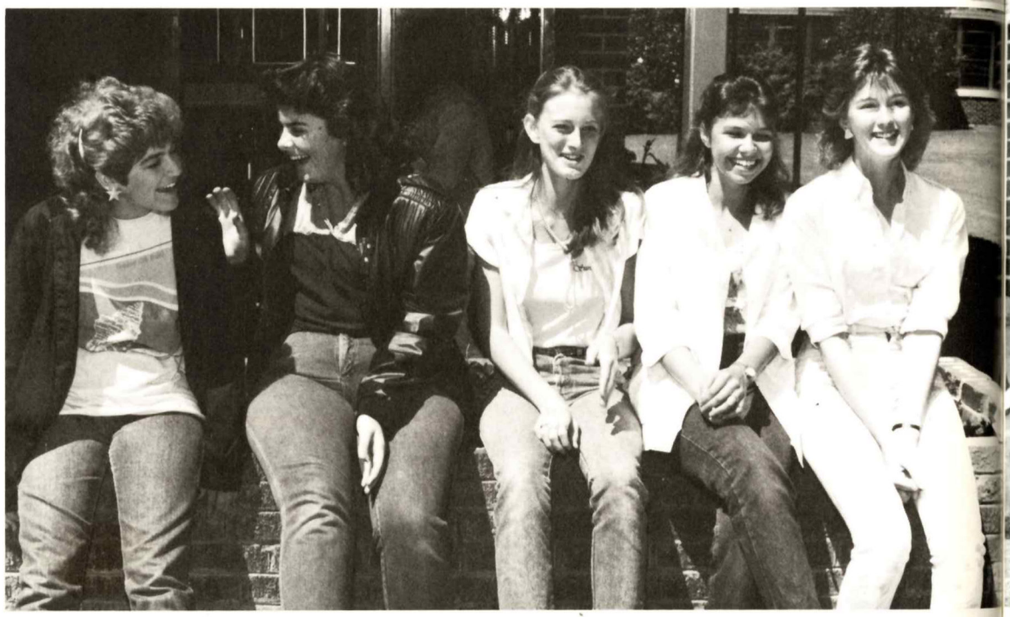

OF AMERICA

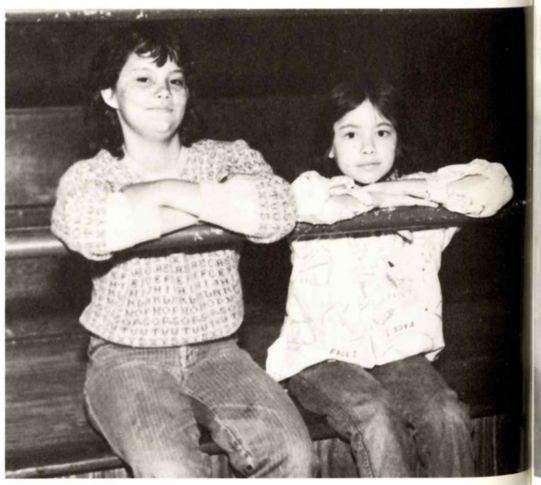

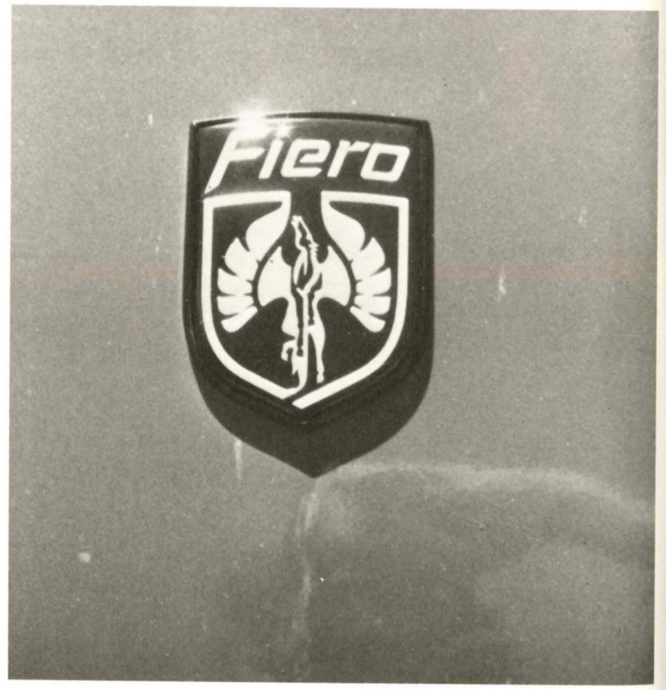

FAMILIAR FACES??!!

Sharon Bailey
Math

Terri Bailey
Math
Basketball

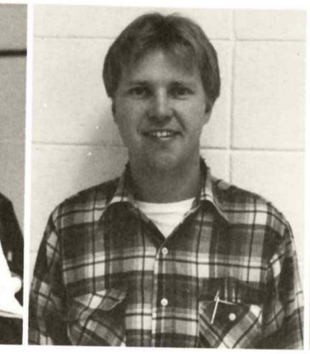

Randy Brown
Industrial Arts

Dana Coon
Reading

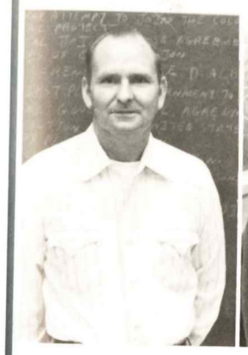

Norman Crane
History

John Davis
History

Lynn Davis
English

Sandy Dearman
General Science

Charlotte Dethloff
Algebra

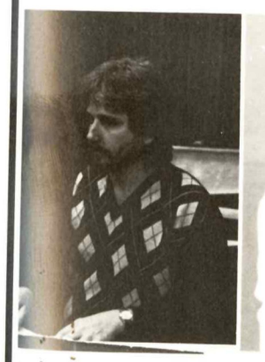

Steve Elkins
Band
Chorus

Kelli Ellis
Chapter I
Reading

Mickey Farr
English

Avis Forsman
Reading
English

Jenny Gibson
Home Ec.

JR HIGH SCHOOL FACULTY '86

FAMILIAR FACES??!!

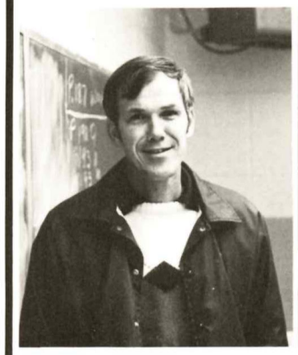

Grover Havens
Physical Education
History

Frances Henry
English

Bruce Hill
Art

Estha Joyner
Library

James Lucas
Spanish
English

L. R. Nelson
Guidance Counselor

Clarence Owens
Science

Liz Purdue
Reading

Debbie Price
Reading

Kathy Sellers
Chapter I
Math

Jane Sema
Chapter I
Math

FAMILIAR FACES??!!

Emily Sharp
Science
Health

H. D. Shirley
Transportation
Director

Diann Sims
Physical Education

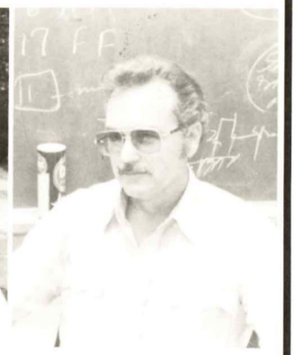

Bill Slider
Math
Algebra

Janet Snow
Computers
MS History

Luther Tanner
MS History
Math

Rudolph Walter
MS History
Civics

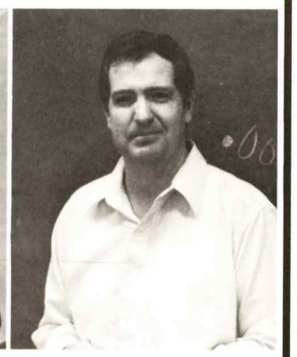

Rex Waltman
Math

Beverly Wells
Computer I
English

Mattie Wells
English

Becky White
Math
Algebra

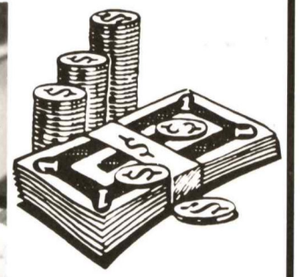

JR HIGH SCHOOL FACULTY '86

NEW ADDITIONS

Jo-Ann Lukes
Mr. Ivey's Office

Pat Greene
Dr. Holloway's Office

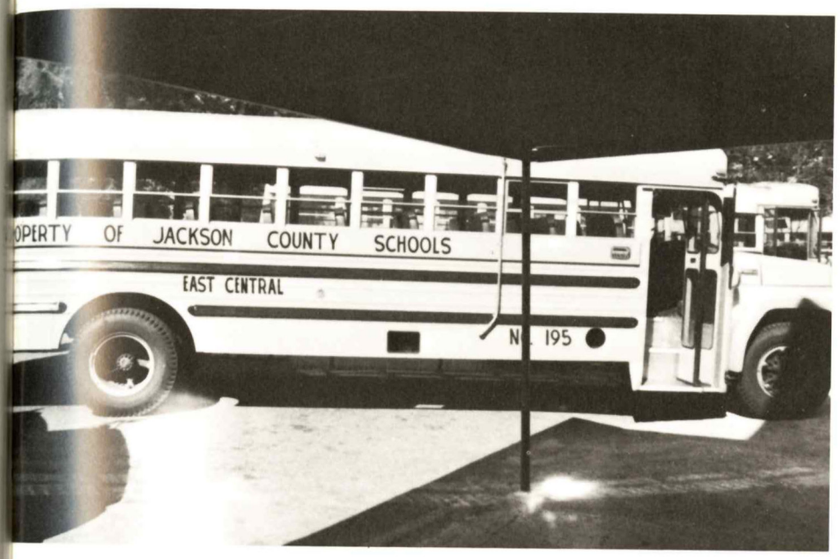

In order for a school to function, everyone must work as a unit. The administration and faculty have to make extra efforts to produce productive students. But, for East Central to be able to open its doors every day, the people shown on this page and others not pictured are essential. We may not always show it, but your efforts are appreciated.

Marilyn Walley
Sponsor

Hornet Annual Staff

Wendy Carter, Editor

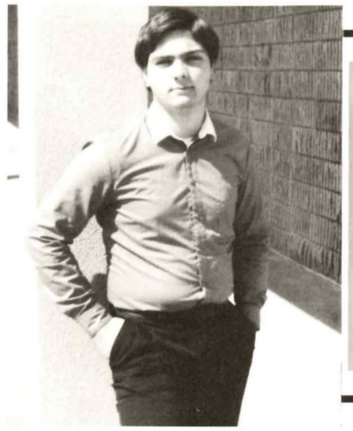

Doug, Becky, Carrie, Cal, Elizabeth, Suzanne, and Sonya

Features and Students

Cindy Richburg, Wendy Taylor
Ads

Xance Mizelle
Photographer

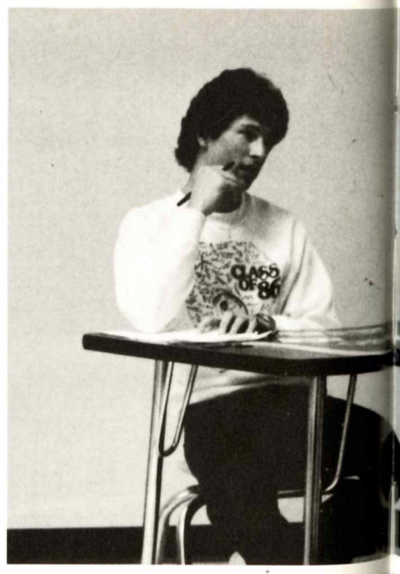

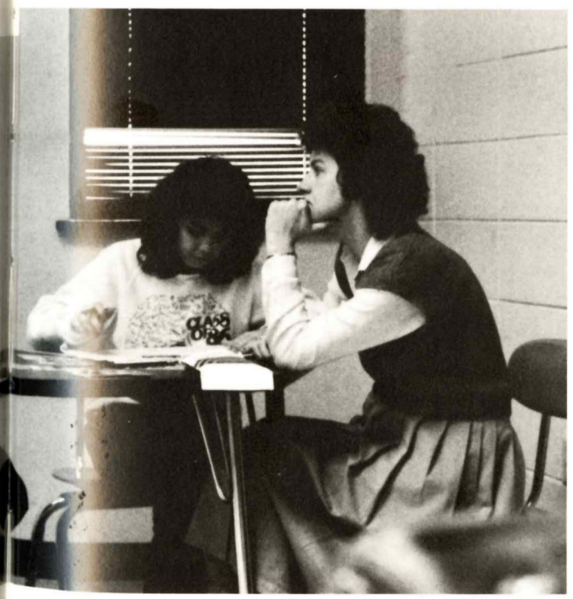

NINTH GRADE

Michelle Adams
Jennie Adkison
Tammy Allgood
Douglas Allen
Steven Ard

Scott Armstrong
John Bailey
Jason Beasley
Kathy Bergerou
Melissa Biggs

Tracie Boler
Mark Boyd
David Bozeman
Wendell Bozeman
Denean Bridges

Billie Buchanan
Bart Buckley
Edward Buckley
Teresa Buckley
Ginifer Bullock

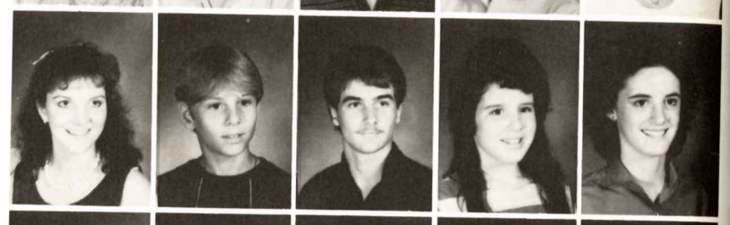

Kesha Burroughs
Russell Bush
Deonna Butler
Michelle Canfield
Shane Capps

Bernie Carter
Richard Carter
Melanie Carter
Angela Clark
Glenn Clark

Wesley Cooke
George Cumbest
Denise Davis
James Davis
Kim Davis

Michelle Davis
Clay Dickerson
Doug Dodson
Buffer Dood
Bonnie Dueitt

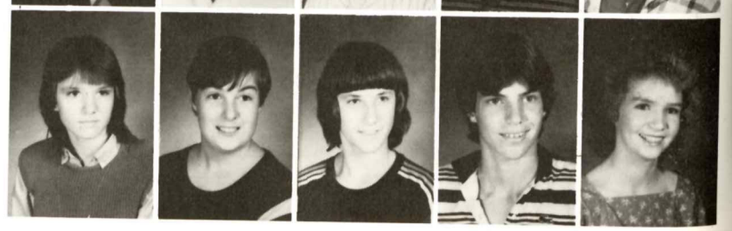

Angie Duncan
Daryl Dunn
Nita Ely
Reneka Fairley
Tori Fisher
Lori Ford
Diana Freeman

Kristie Freeman
Cheryl Goff
Bill Goldman
Wendy Gordon
Kim Grierson
Gwyn Green
Kenny Gynn

Gayle Haire
Jeannie Harrell
Tracy Havard
Regina Hester
Chris Hill
Amy Holston
Tung Hua

Jodie Hudson
Stacy Hudson
Dixie Hutchison
Maria James
Donna Johnson
Henry Johnson
Russell Johnson

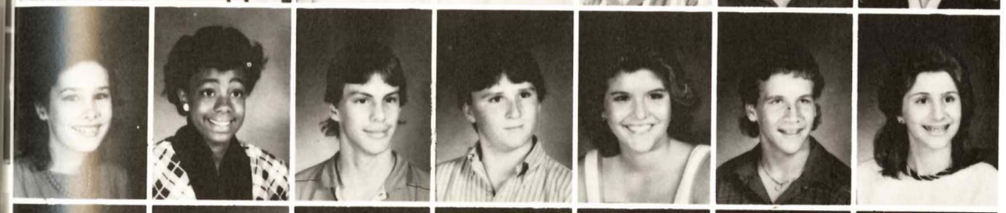

Heather Jones
Vickie Jones
Steven Jordan
Bryan Kibby
Kathy Kelly
Cobby Kennedy
Tammy Ladnier

Cathy Little
Suzy McKee
Tony McLeod
Clark McMahan
Shane McNeely
Kelli McNeese
Kim Miller

Stacy Mixon
Todd Morrow
Daryl Naramore
Falicia Nichols
Ervin Nicholson
Renee Norman
April Owens

Dinah Parker
Ray Parsley
Roxanne Patten
Mark Petty
Justin Pierce
Darlene Powell
Michelle Redmond

Yun Rinnert
Yung Rinnert
Allen Rudolph
Rainer Shattles
Stacy Simmons
Carol Ann Smith
Donnie Smith

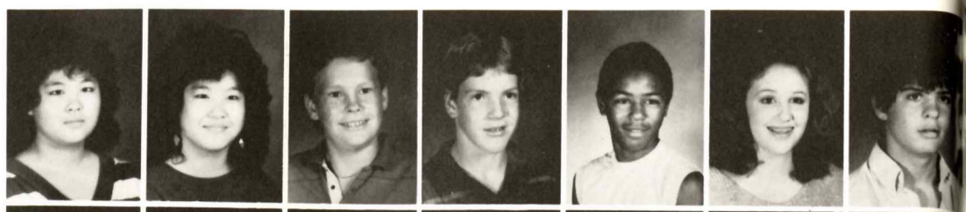

Karen Smith
Tammy Smith
Terri Stamply
Scott Tanner
Stephanie Taylor
Kristie Thaggard
Vicki Tisdale

Mike Tompkins
Wendy Vann
Lance Vaughan
Robin Vaughan
Kim Wallace
Paul Waltman
Stephanie Waltman

Darla Warden
Diane Ware
Geraldine Ware
Dewayne Watkins
Jerry Watson
Terry Weeks
James Welborn

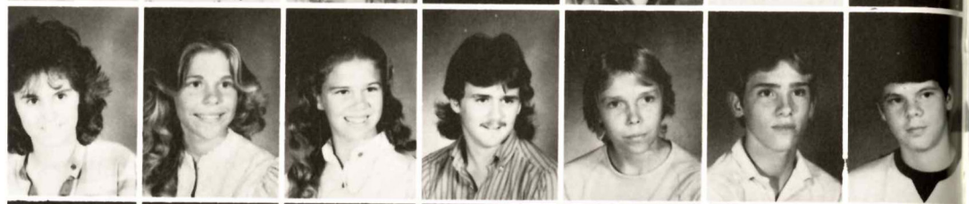

Iris Whitt
Mary Whitt
Debra Wierson
David Wildman
Julie Williams
Leta Williams
Reta Williams

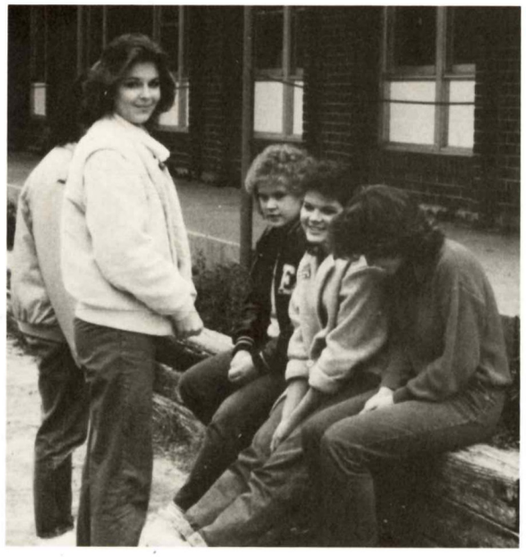

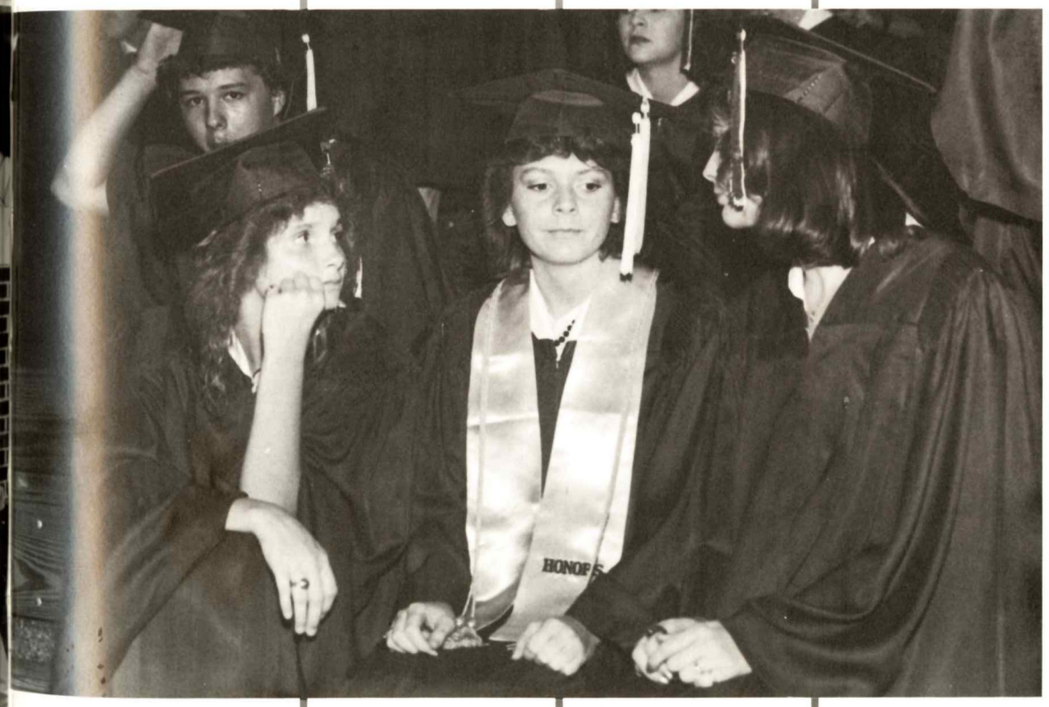

EIGHTH GRADE

Patrica Ables
Kristi Baker
Jeff Beeker
Chris Bond
Tammy Bourn

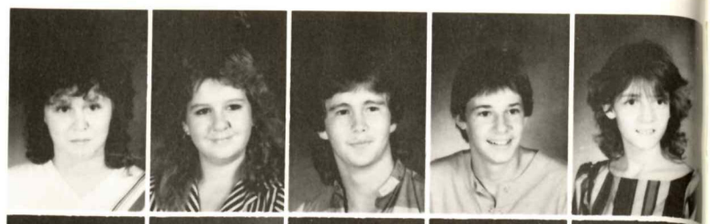

Danny Bowen
Denise Bridges
Karen Broadus
Benny Brown
Melissa Buchanan

Bobby Canfield
Gene Carter
Tammy Carter
Earl Cauley
Pam Crawford

Roy Christenson
Chuck Collins
David Collins
Johah Collins
Tracey Cooper

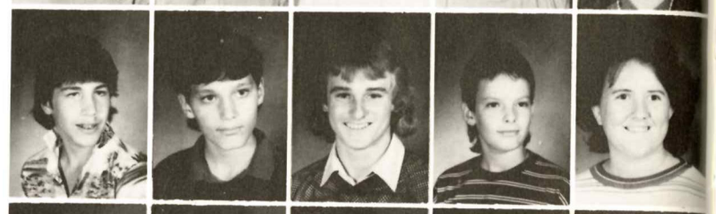

Michelle Cossey
Leann Cripps
Barry Crump
Bruce Crump
Jamey Cumbest

Kelvin Cumbest
Suzie Cumbest
Mollie Curry
Wayne Daniels
Pam Davis

Mona Dearman
Jeff Dickson
Keith Dykes
Donald Elizey
Sam Emmons

Steve Farmer
Shelly Fike
Tonya Furby
Cindy Glaskox
Wesley Glaskox

Sherry Goff
Stacy Goff
Wes Goff
Angie Goldman
Michael Graham
Angie Green
Curtis Gregg

Kristi Hamilton
Kasie Hancock
Jannell Hester
Paula Hinton
Chris Holmes
Stacie Hover
Kevin Hudson

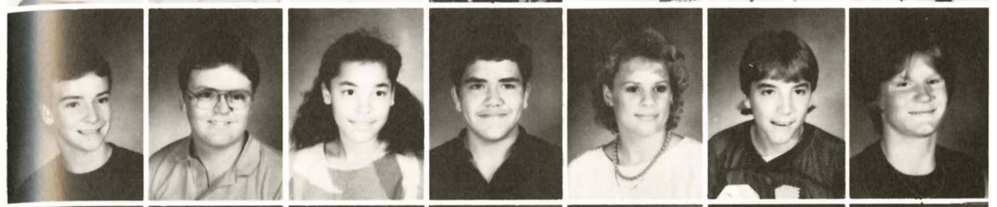

Scott Hunt
Joel Jackson
Caroline Johnson
Dewayne Johnson
Tammy Jordan
Russell Kennedy
Kelly Ladiner

Jason Lampkin
John Lander
Ann Lovejoy
Nicole Lundy
Shannon Mallette
Mike May
Kim McNeely

Brian Miles
Holli Miles
Rita Miller
Steve Moody
Christy Morgan
Jared Morrison
Victor Nash

Gary Neal
Dewayne Nix
Amber Pait
Rodney Parker
Andy Parks
Brandy Pierce
Byron Pierce

Chris Pierce
Richard Pinter
Lynn Powell
Pamela Quiatana
Kevin Reynolds
Nickie Robinson
Kim Rowell

Paul Sampson
Dierdre Saucier
Sandi Shows
Beth Shumock
Chris Smith
Ronnie Smith
Amy Smith

Caroll Stewart
Jackie Stringfellow
Donny Stutts
Joy Stutts
Shane Tanner
Ken Thompson
Barbara Tisdale

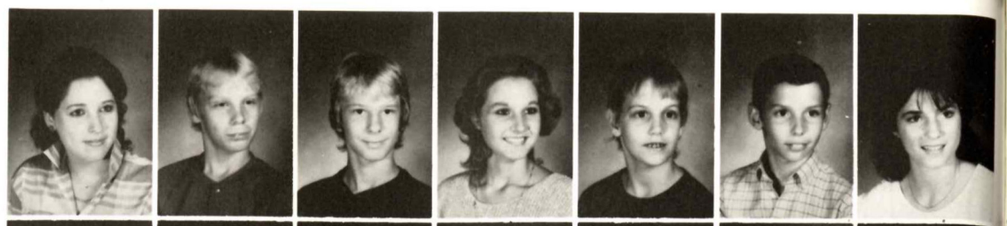

Greg Tolbert
Johnny Tompkins
Pat Tunstall
Christi Walters
Laura Walters
Ryan Waltman
Julie Watson

Dusty Watts
Tracy Watts
Ina Wells
Kerri Wells
Sha Wells
Tess Wells
Wiley Wells

Brian Williams
Jennifer Wilson
Michael Worley

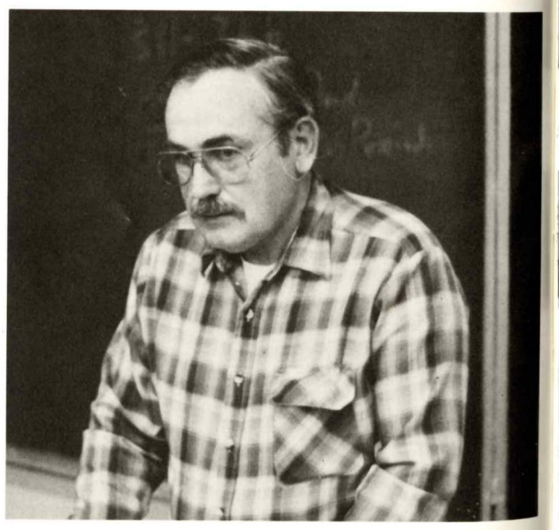

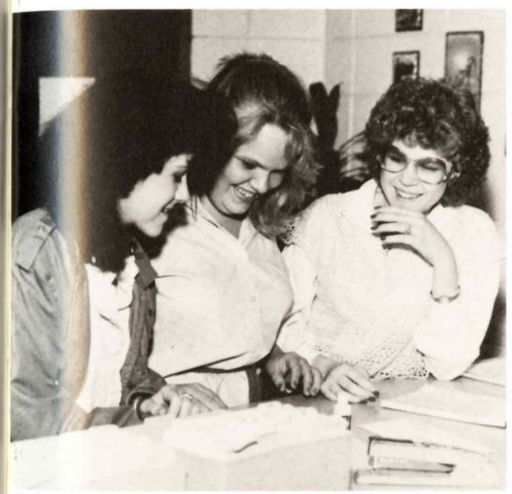

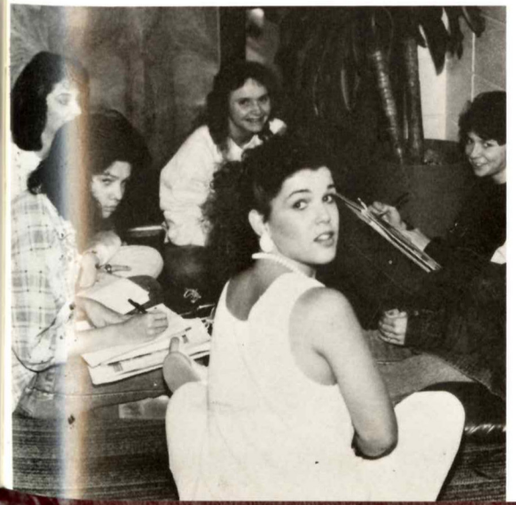

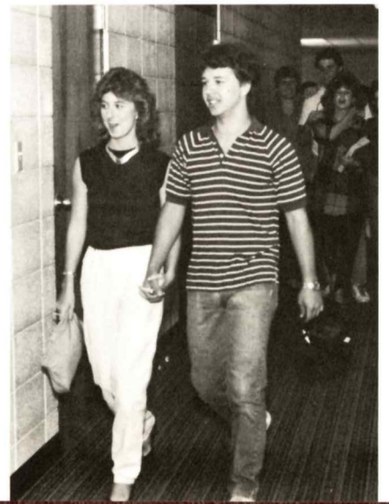

SEVENTH GRADE

Shannon Armstrong
Kesha Biggs
Seth Blalock
Rusty Boler
Rachael Boyd

Derwin Bozeman
Chuck Braden
Shawn Bradley
Karen Brooks
Kathy Browing

Amy Buchanan
Paula Buckley
Kim Busby
Wesley Capers
Robert Carter

Kelli Clark
Matt Cochran
Bridget Coelman
Chris Collins
Kasey Corkhill

Richie Cushman
Ritchie Dahlgren
Edwin Davis
Terrie Davidson
Regina Deflanders

Mark Dock
Bridget Ehlers
Jennifer Ely
Ron Emerson
Rebecca Finch

Patty George
Alan Glaskox
Dana Glaskox
Katena Goff
Kim Gordon

Dana Grady
Roger Hall
Rodney Hamilton
Melissa Hammock
Carolyn Harbison

Scott Haney
Brian Hearndon
Jim Henry
Jason Hicks
Ty Hodgins
Kristi Holmberg
Ken Honeycutt

Dewane Howard
Tommy Huff
Doug Hudson
Julie Hulsey
Rocky Hyatt
Crystal Jackson
Christy Johnson

Joe Johnson
Kristi Jones
Lisa Jones
Rhonda Jones
Michael Kendricks
Sherri Kitchens
Jimmy Kyzar

Thomas Ladnier
Amy Lander
Pete Lovejoy
Connie Lucas
Jeremy Mason
Missy Mason
Jason Mills

Janay Mizelle
Sandy Neal
Michelle Norman
Billy Oellette
Angela Odom
Pam Pankonian
Kristie Parker

Sharon Parker
Cherie Person
Misty Pettey
Tiffany Pierce
Rodney Prince
Karen Ray
Yancy Rovers
James Robinson

Woody Robinson
Stephanie Rogers
Kenneth Sellers
Susan Suward
Toni Scarbrough
Brett Shumock

Nathan Slade
Theresa Slider
Lowery Smith
Michelle Smith
Nickie Smith
Tabitha Steelman
Ferrill Stuart

Dennis Thames
Johnny Trammell
Nathan Upshaw
Amy Valentine
Deana Vaughan
Tiffany Vaughan
Russel Walters

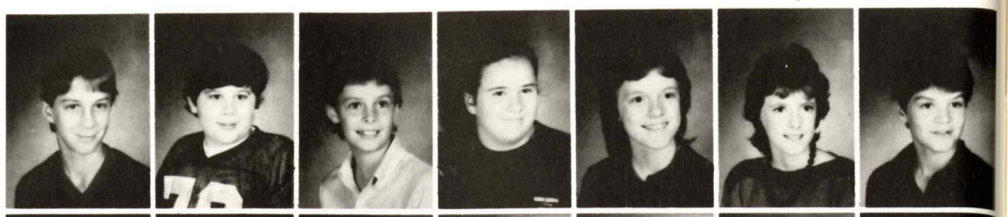

David Wasden
Greg Welborn
Kizzie Wells
Meloneese Wells
Semmie Wells
Sheverneek Wells
Damon Wesfowe

Jackie Welson
Joe Williams
Dee Yawn
John Young
Kenneth Young
Wendy Ziegenfelder

SHORTS

On May 1, 1986, East Central students were allowed to wear shorts on a trial basis. Everyone took advantage of the first day and enjoyed the priviledge, even some of the more "in style" teachers.

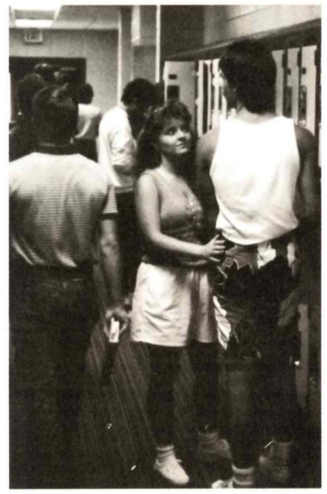

SIXTH GRADE

Tracy Adams
Von Agent
Author Anderson
Gary Ates
Rhonda Shea Ard

Theresa Biggs
Yolanda Brazzle
Bobby Brister
Kristi Brooks
Ralph Brown

Scotty Bryan
Stacy Buchanan
Melissa Byrd
Scott Carpenter
Linda Carter

James Clark
Kris Clark
Mike Coleman
Troy Collins
Jamie Cook

Billy Jack Coon
Tammy Crawford
Tina Daniels
Jerri Daughtry
Bridget Davidson

Diana Davis
Parish Davis
Dawn Dooley
Jay Easley
Stanley Eckhoff

Kimberly Ely
Thomas Finley
Casey Goff
Danny Goff
Kenny Goff

Sharon Gunter
Marcus Guyton
Wesley Guyton
Scott Haire
Eric Hancock

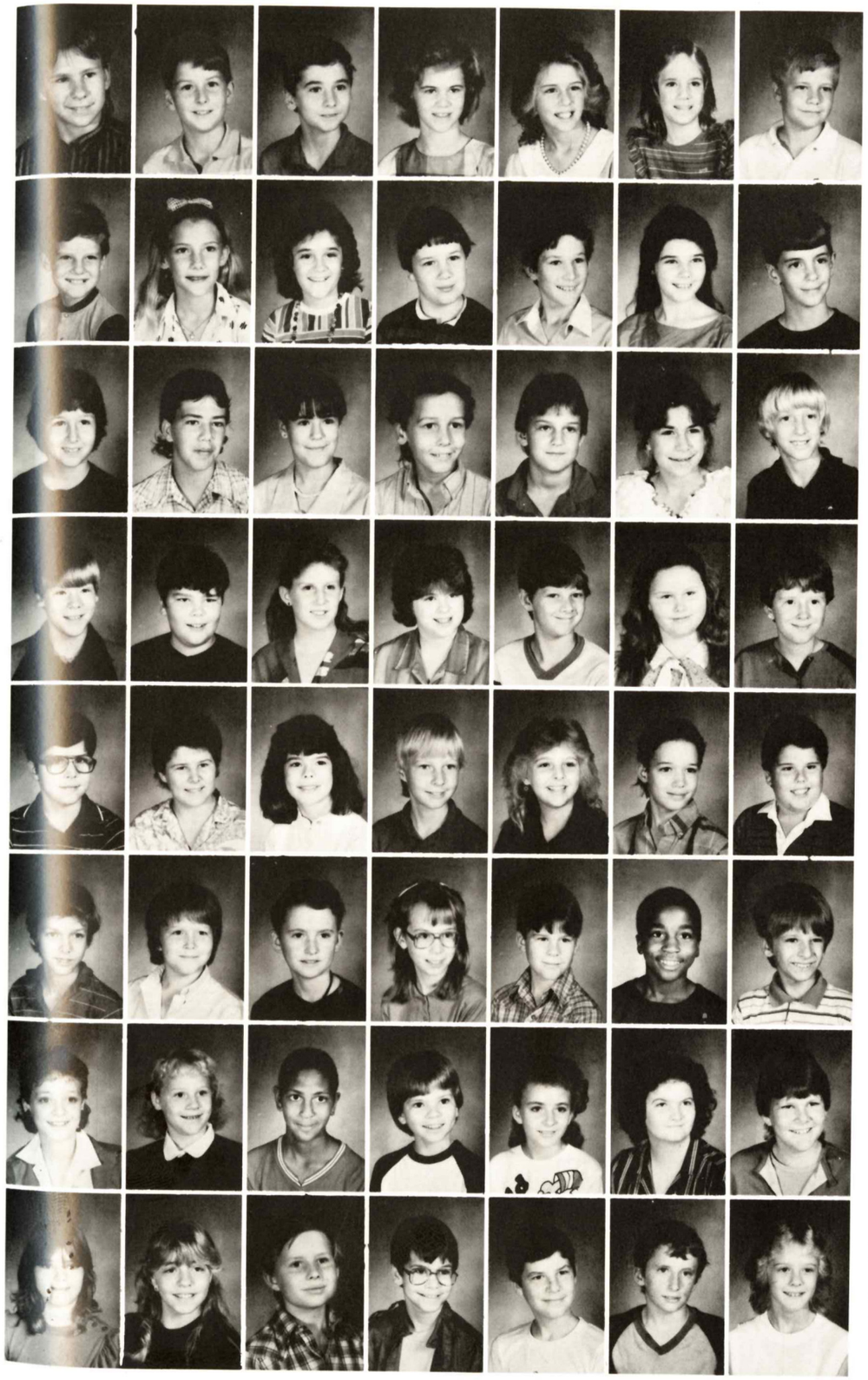

David Hansen
Don Harrell
Clyde Harris
Cortney Harwell
Felica Havard
Kerri Havard
Larry Havard

Brad Hinkel
Amy Hinton
Teresa Hudson
Joseph Jackson
Michael Jackson
Delena James
Dale Johnson

Jacob Johnson
Mike Johnson
Amber Jones
Jeffery Jones
Kyle Jones
Sali Jones
Scotty Jones

Shawn Jones
Stephen Jones
Chi Kasby
Chrissy Kendrick
Bennie Joe Key
Kristi Kibby
Stephanie Kittrel

Johnny Ladnier
Timmy Ladnier
Amy Lassitter
William Little
Kelley Long
Tim Lundy
Bryan Martin

John Mason
Jason Mills
Curt Morse
Carissa McCary
Kyle McDuffie
Rueben McGee
Eric McMahan

Susan May
Melissa Naramore
John Nicholson
Charles Nobles
Kim Odom
Ashley Parker
Shane Parker

Alice Parnell
Regina Patten
Gary Perkins
Ryan Pierce
Stuart Pierce
Charles Pipkins
Felicia Ponders

Kere Raines
Eddie Rice
Julie Riley
Raymond Shoemaker
Michelle Shotts
Stan Smith
Frank Spring

Eddy Stewart
Clay Stockman
Amanda Strickland
Nathan Taylor
Phillip Tribble
Jamie Waltman
Misty Waltman

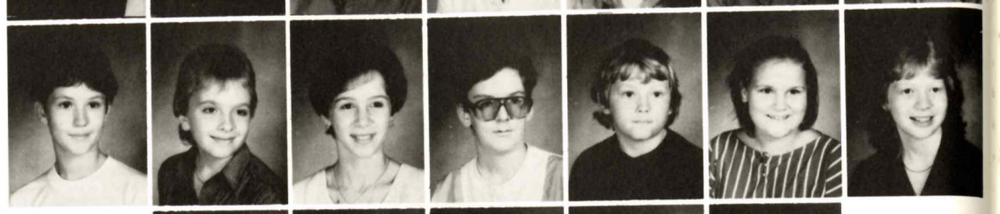

Vance Warden
Lamar Ware
Michelle White
April Williams
Kathy Wimken

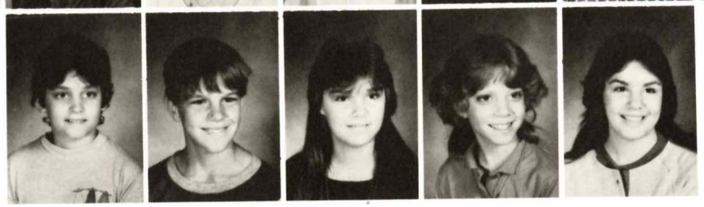

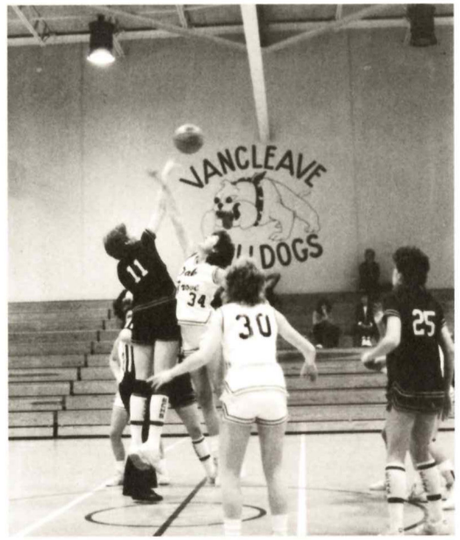

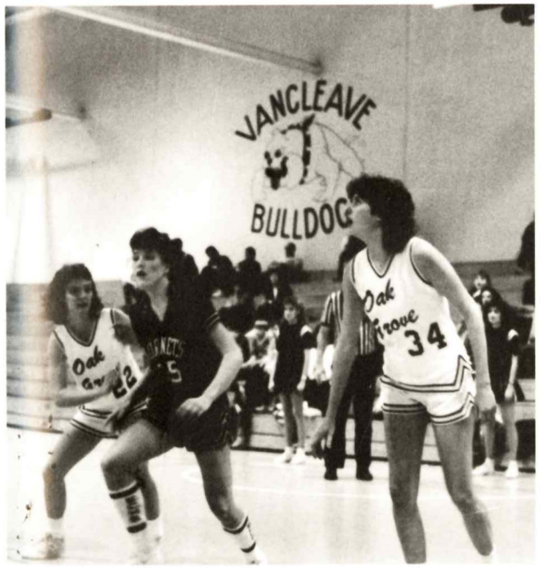

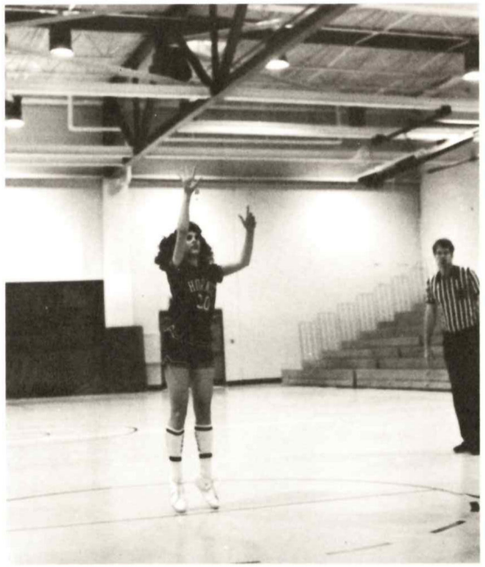

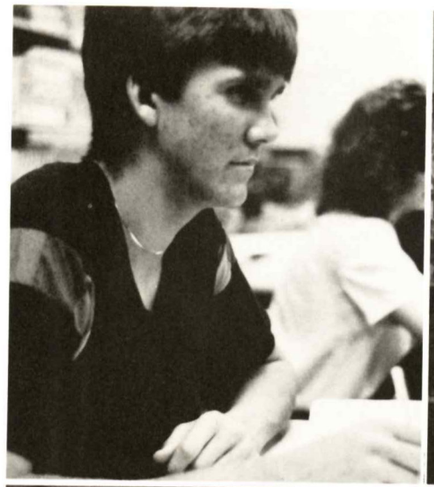

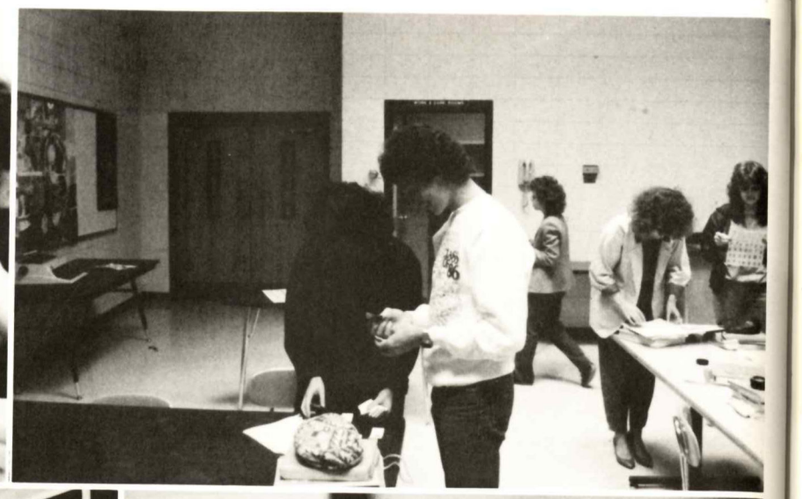

HUMAN
RELATIONS
SKILLS

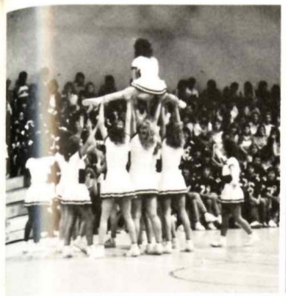

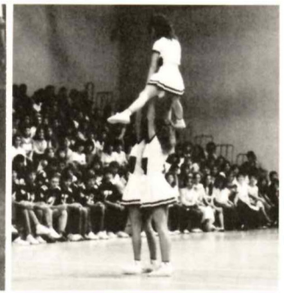

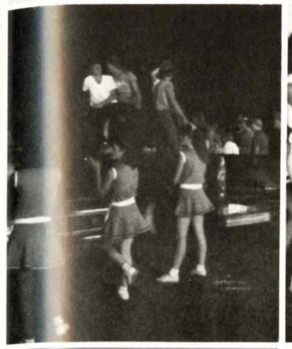

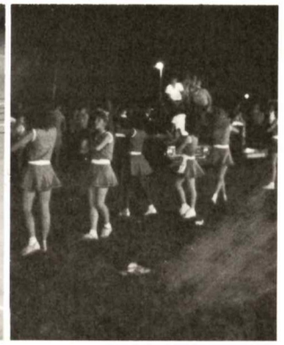

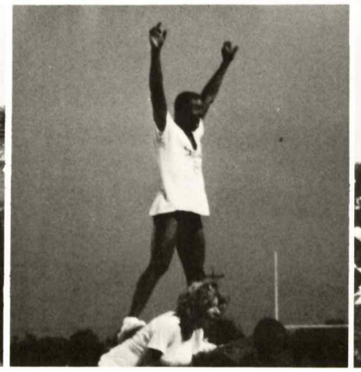

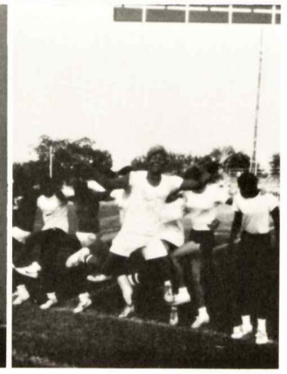

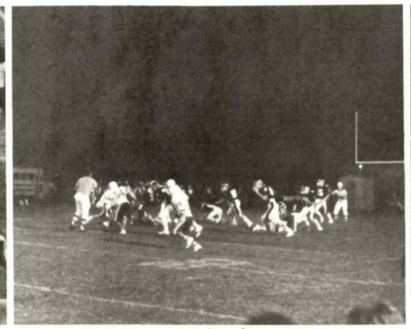

WE AIN'T
AFRAID
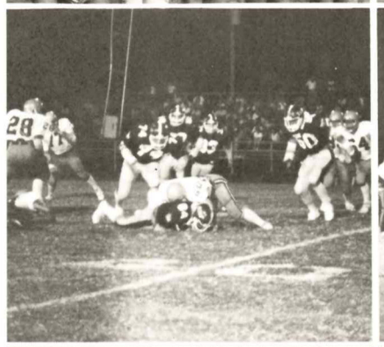
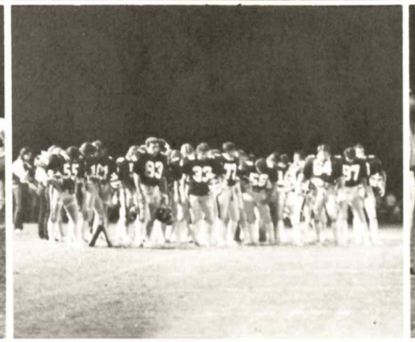

CORVETT
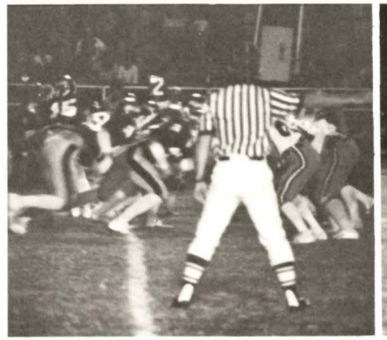
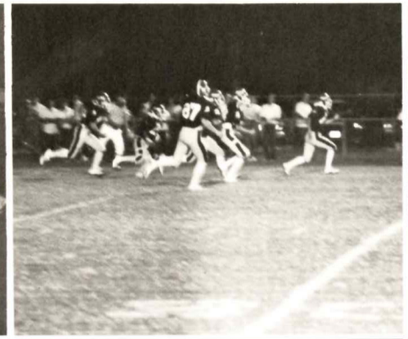

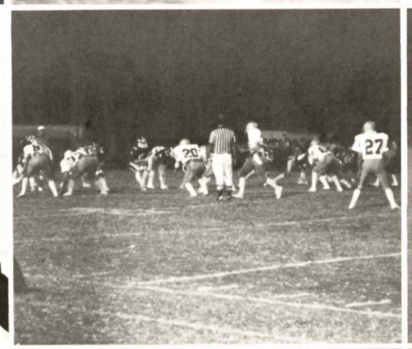
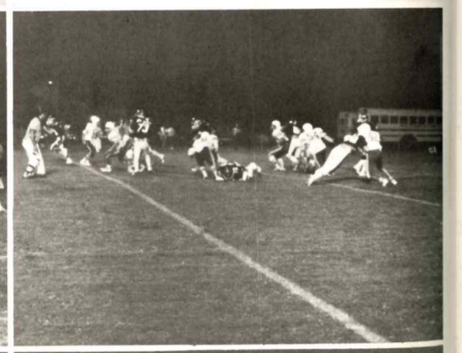
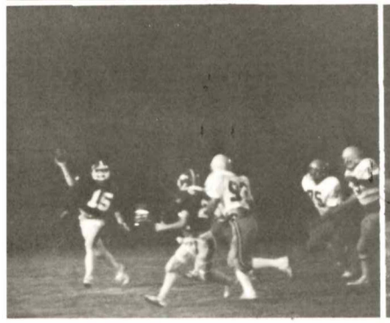
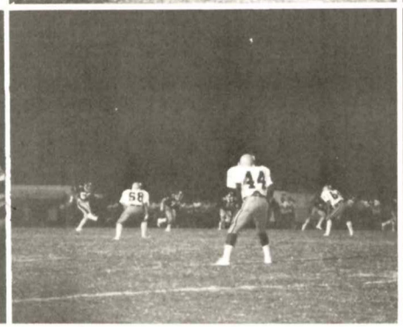
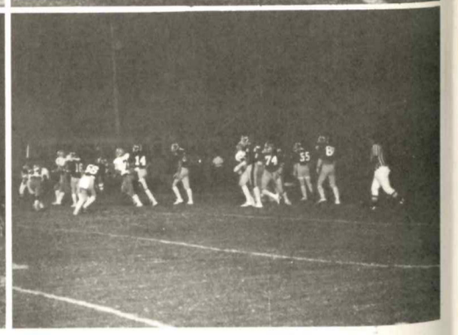

VANCLEAVE
BULDOGS
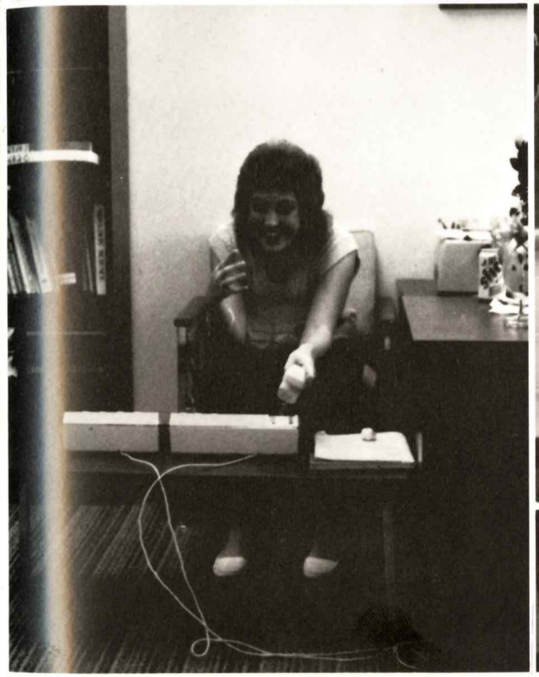
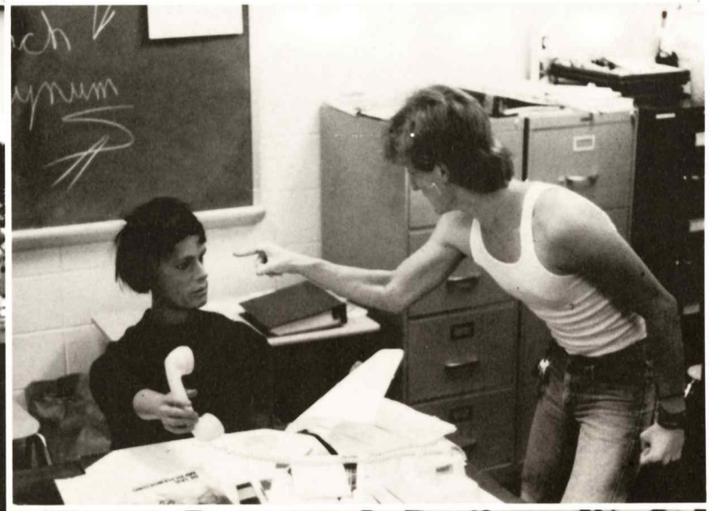

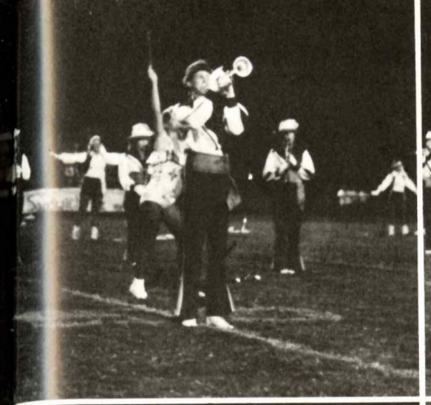

200

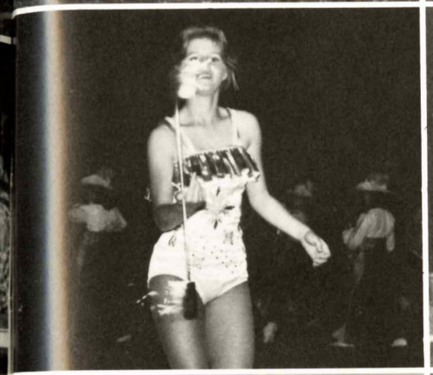

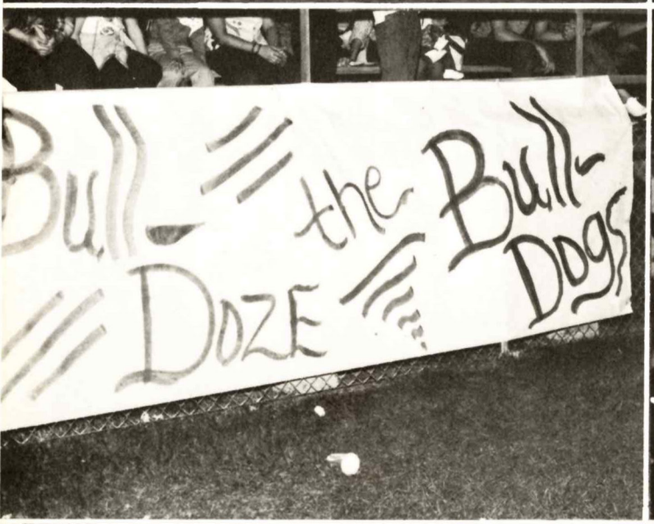
Bull-Doze the Bull-Dogs

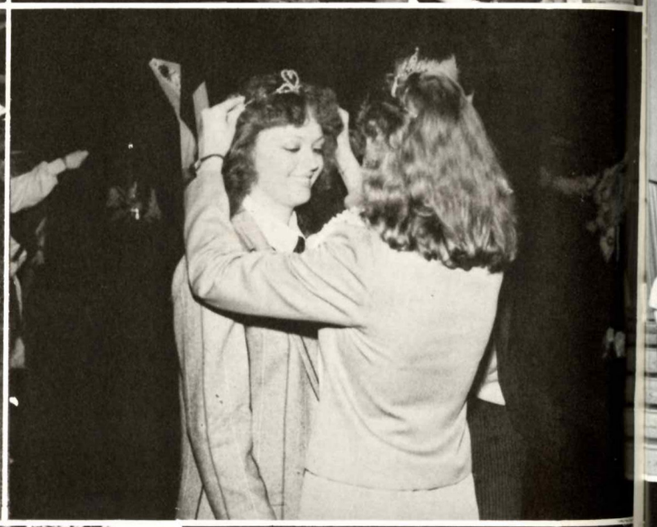

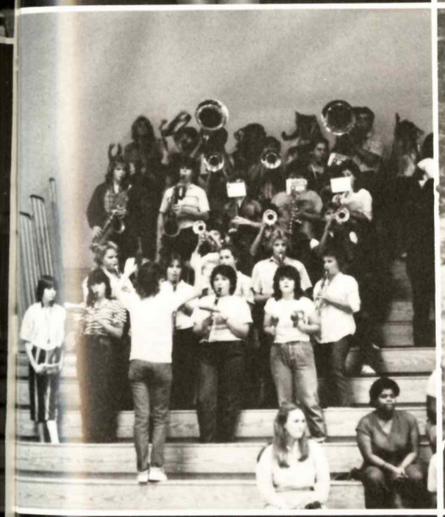

58

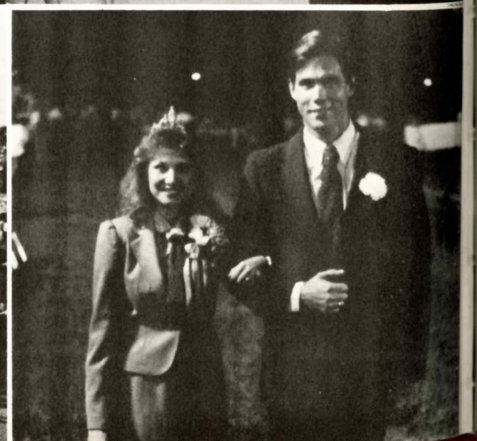

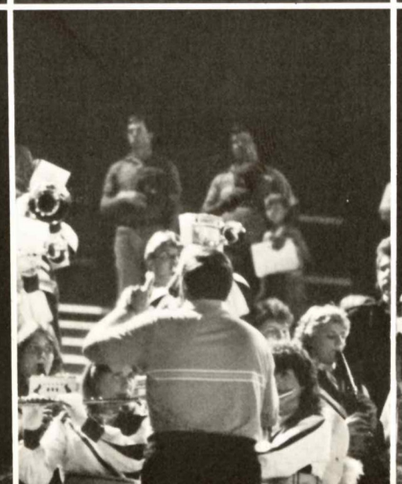

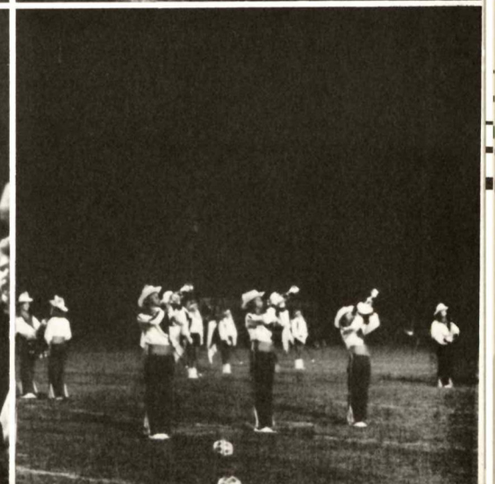

HORNETS

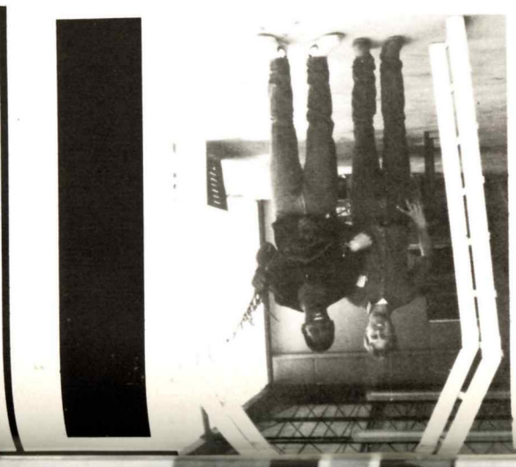

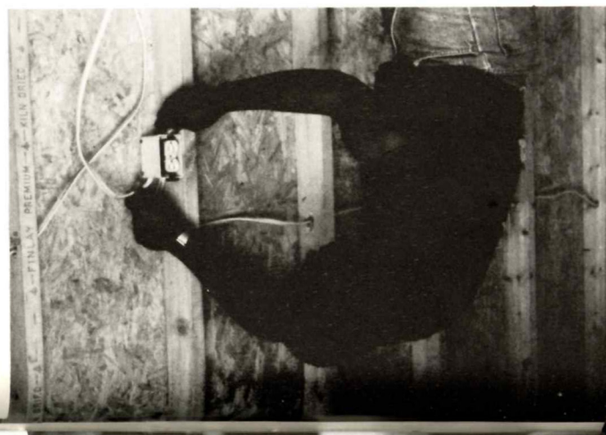

INSTRUCTIONS

MIXING

UGH

KNEADING

ROLLING

CUTTING

FINISHED YET?

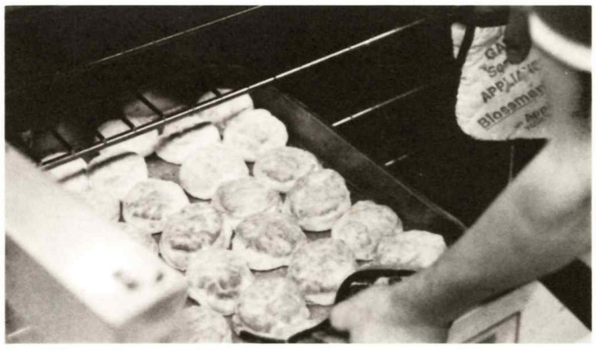

FINISHED!

GONE

1985-86 WHO'S WHO

NINTH

Cobby Kennedy
Ray Parsley
Kim Davis
Kellie McNeese

EIGHTH

Greg Tolbert
Jeff Beeker
Nickie Robinson
Karen Broadus

SEVENTH

Jason Mills
Tommy Huff
Julie Hulsey
Michelle Smith

SIXTH

Mike Lundey
Ebby Stewart
Kris Clark
Christy Brooks

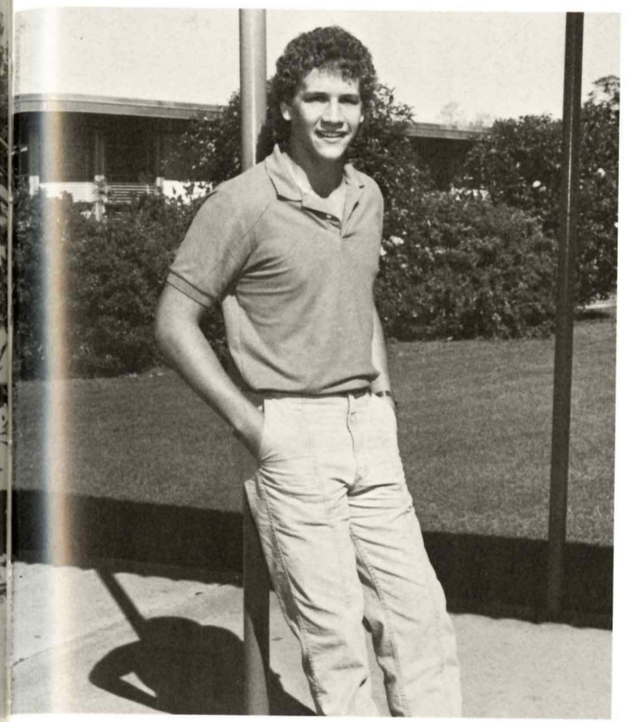

FRESHEST FRESHMAN

Cobby Kennedy

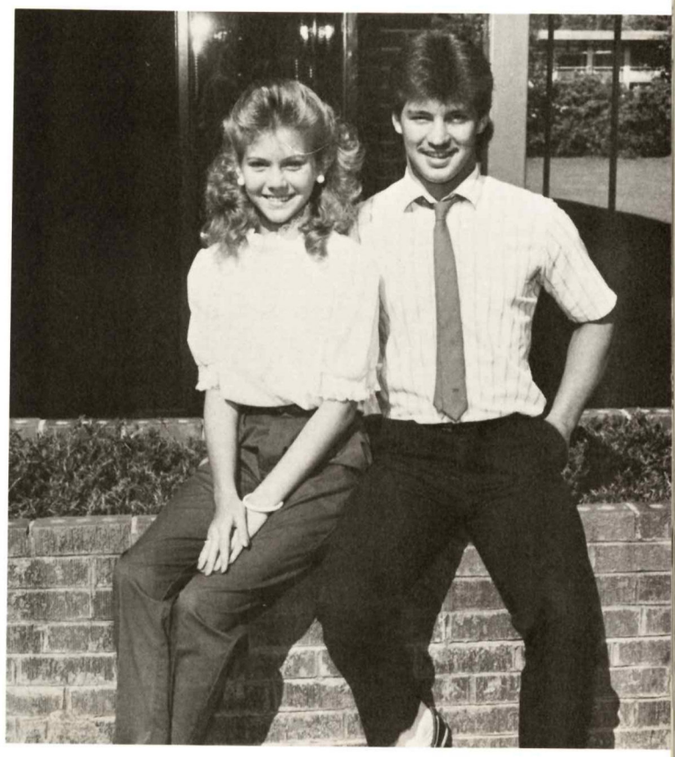

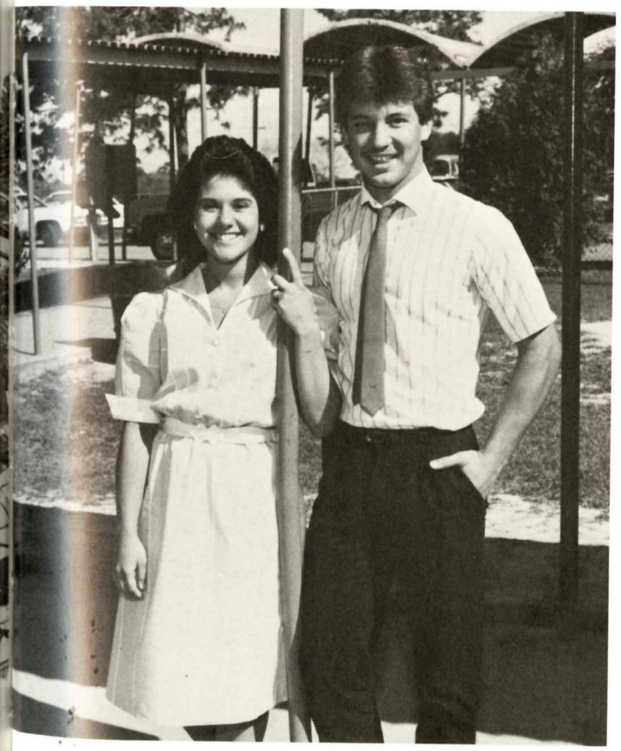

MOST POLITE

Ray Parsley
Nickie Robinson

BEST PERSONALITY

Ray Parsley
Dinan Parker

E.C.J.H.'S CLASS FAVORITES

WITTIEST

Mark Boyd
Stacy Hudson

MOST TALENTED

David Collins
Stacy Hudson

BEST DRESSED

Ray Parsley
Vickie Jones

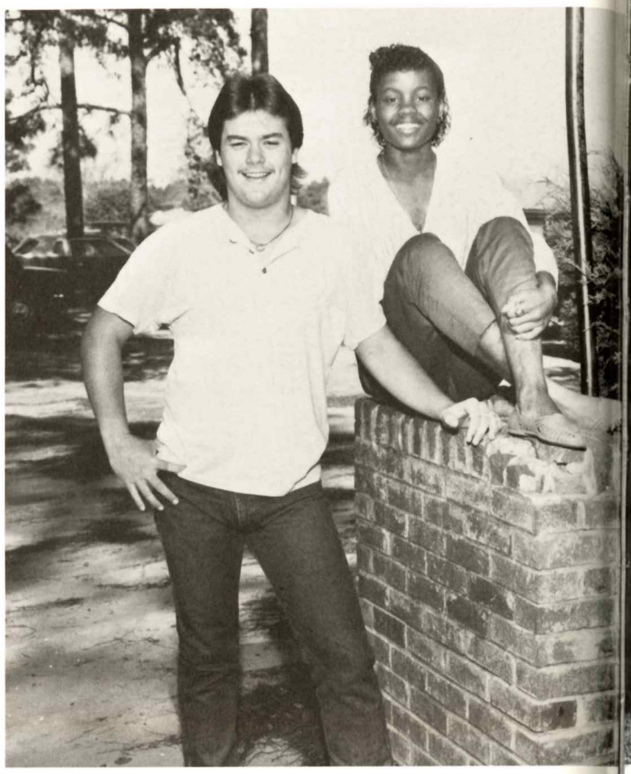

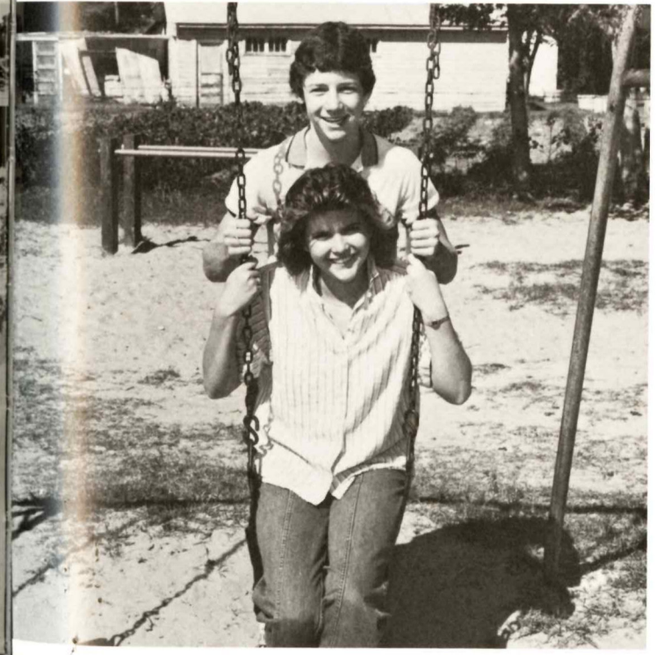

FRIENDLIEST

Ray Parsley, LeAnn Cripps

MOST POPULAR

Ray Parsley *Vickie Jones*

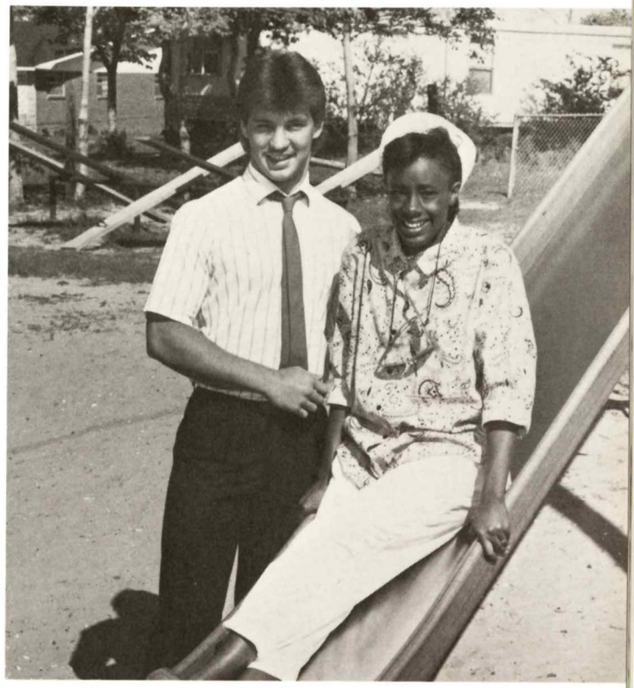

MOST DEPENDABLE

Steven Ard
Kathy Kelly

CUTEST

Ray Parsley
Kristi Hamilton

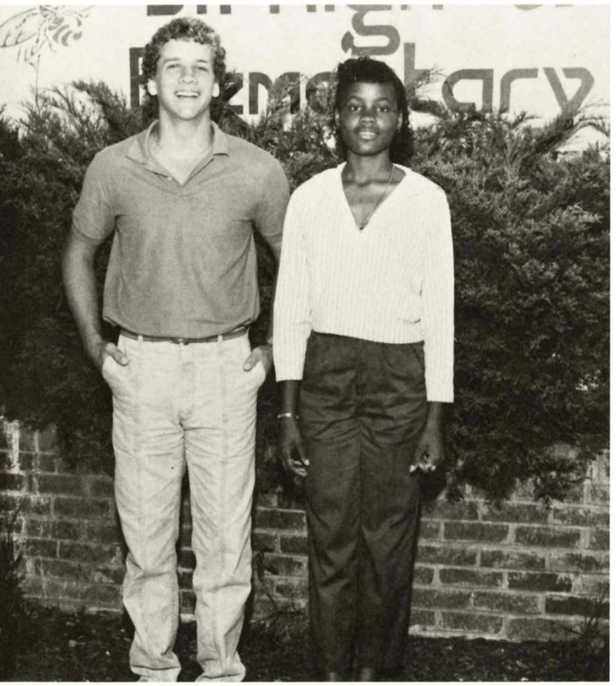

MOST SCHOOL SPIRIT

Cobby Kennedy
Stacy Hudson

MOST DARING

Dewayne Walkins
Holli Miles

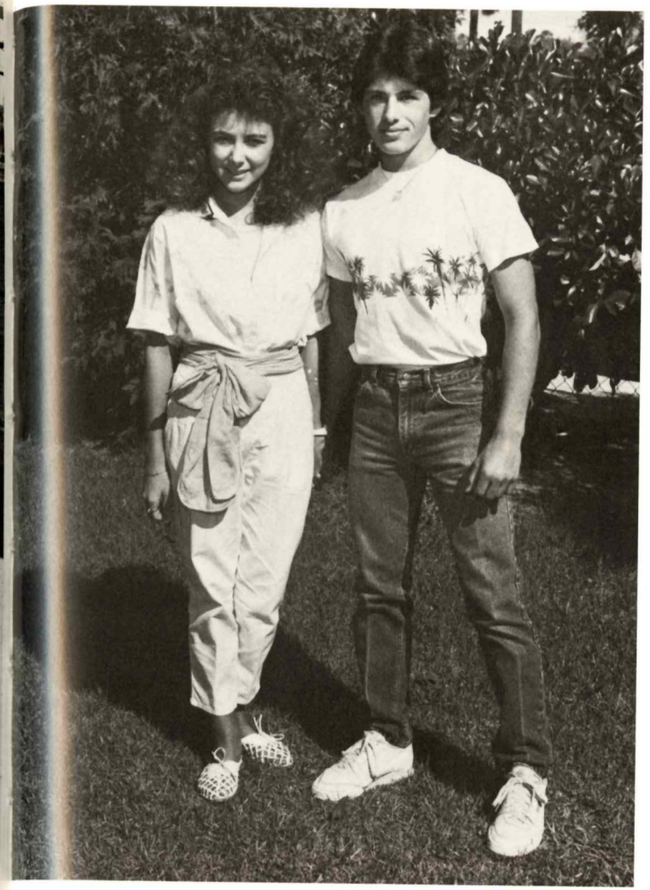

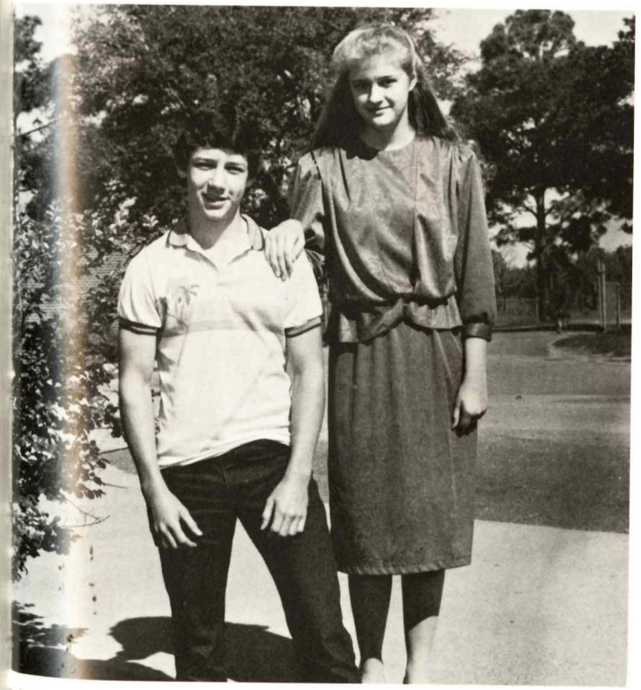

CUTEST COUPLE

Todd Morrow
Jamey Cumbest

MOST ATHLETIC

David Collins, Stacy Hudson

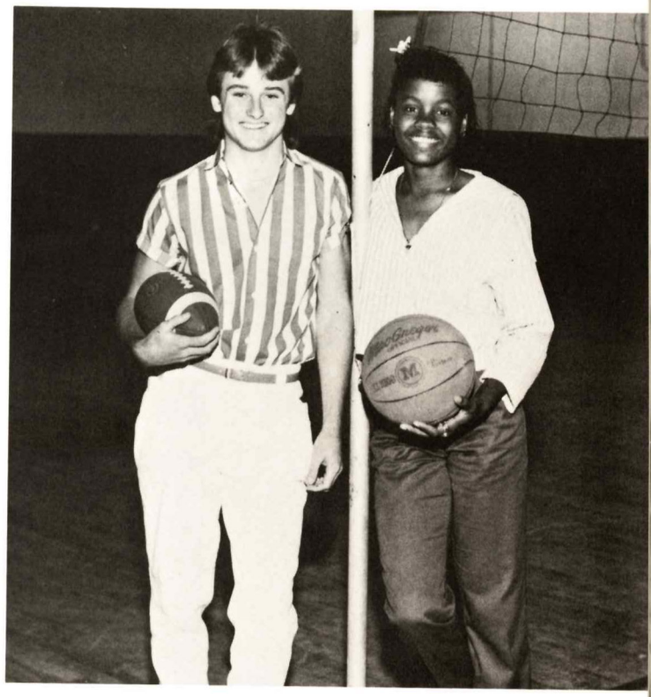

SHYEST

Steven Ard
Lori Ford

LAZIEST

George Cumbest
Debra Wierson

MOST DETERMINED

Steven Ard
Amy Holston

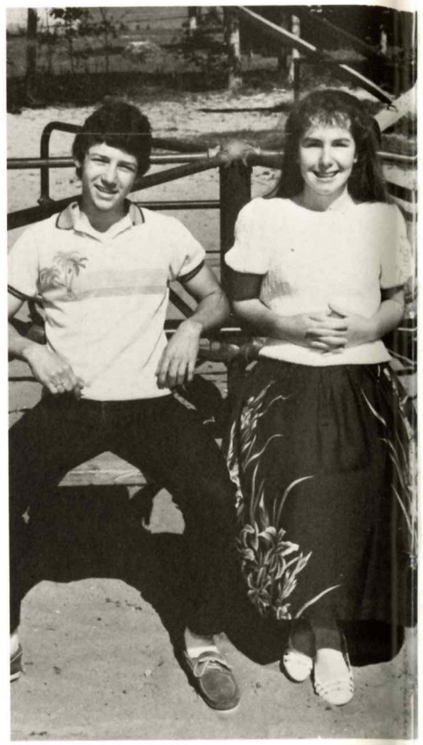

Time Doesn't Stand Still for Anyone

I'm So Embarrassed

ADVERTISING

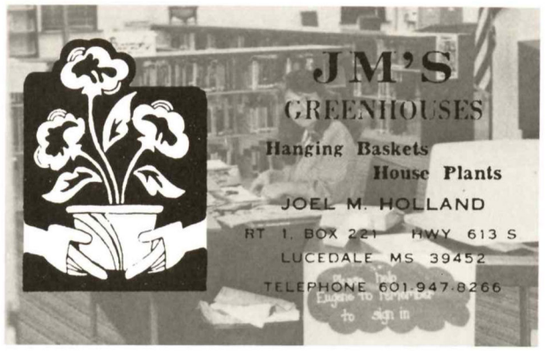

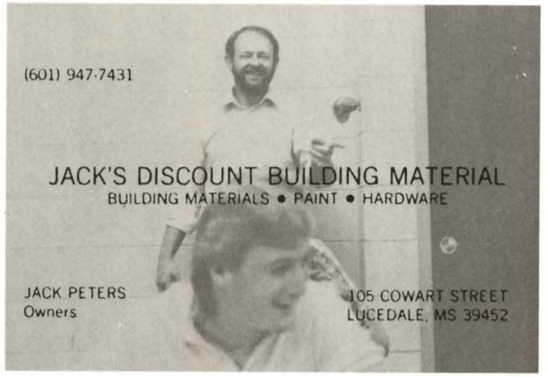

HURLEY HARDWARE & BUILDING SUPPLY

DAY PHONE
588-3308

HURLEY, MS

NIGHT PHONE
588-6235

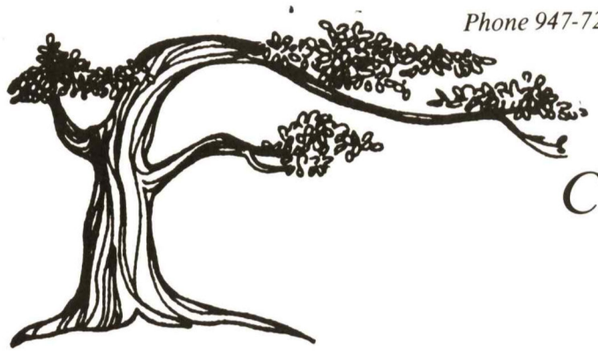

Phone 947-7235

COACH'S FOLIAGE

Growing Quality Foliage
Route 1, Box 209
Lucedale, MS
DOUG AND BARBARA BYRD

WADE QUICK STOP

5:00 A.M. — 10:00 P.M.

CUMBEST BLUFF QUICK STOP

5:30 A.M. — 10:30 P.M.

WE APPRECIATE YOUR BUSINESS

TYNES AUTO PARTS AND GARAGE
TYNES AUTOMOTIVE MACHINE SHOP
HWY. 63
Phone: (601) 588-6547

We sell a complete line of foreign and domestic parts, as well as used parts.

Hours: Monday through Friday 8:00 til 5:00
Saturday 8:00 till 3:00

HURLEY DISCOUNT DRUGS

A Drugstore and More

Hours
Mon-Sat
8 A.M. — 6 P.M.

Hwy. 613
Phone — 588-3838

Something for Everyone
All Under One Big Roof

STEVE LOTT — Registered Pharmacist

CONGRATULATIONS SENIORS

STEELMAN'S DRIVE INN

We Specialize in
Po Boys & Hamburgers

Hwy. 614

SUPER-SAV-FOODS

CUSTOM CUT MEATS

HWY 613 SOUTH
HURLEY, MS
588-6223

Save Your Money

Only one class ring can really fit you.
And Campus Supply has it.

Your class ring should be as unique and special as you are. And it can be, when it's from Balfour. Because **you** choose the style, the stone, the decoration, the engraving—to create a class ring that is yours alone. Your own personal class ring from Balfour. No other can express who you are so exactly. Or help you recall those special times so clearly.

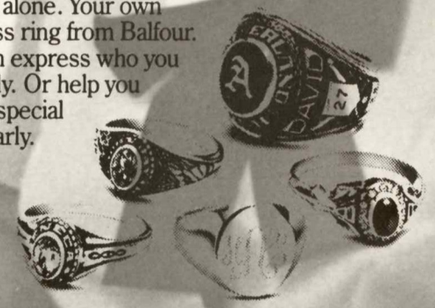

Balfour. *No one remembers in so many ways.*

Campus Supply

Post Office Box 83
Jackson, MS 39205
(601) 354-0200

VINCENT'S

Argicola, MS
947-3260

Compliments
of
GLENN READ NURSERY

Compliments
of
SHEILDS GROCERY

Compliments
of
THE FLOWER GALLERY

Compliments
of
GOFF PONTIAC — OLDSMOBILE

Compliments
of
PIZZA INN

Compliments
of
HURLEY KNIT & FABRIC

Compliments
of
JOHN SIMS STUDIO

Compliments
of
MAY'S FLOOR COVERING

PIERCE'S
WELL
&
SUPPLY
947-4548

GEORGE COUNTY COOPERATIVE (AAL)
Feed, Seed, Chemicals & Spray Equipment
301 NORTH DEPOT STREET
LUCEDALE, MISSISSIPPI 39452
PHONE 947-6145
CLOVER BRAND FEED
CLOVER BRAND SEED

INVOICE
Rudolph's Photography
3016 FREDERIC STREET — POST OFFICE BOX 2187
PASCAGOULA, MISSISSIPPI 39567
PHONE 762-0249
PROFESSIONAL PHOTOGRAPHERS OF AMERICA, INC.

WRBB
=1440=Your Country=AM=
The Voice of George County
Featuring:
Local News - Local Sports

K. R. DAVIS
411 W. Main Street
Lucedale, MS
947-2756

J & J
CUSTOM WORKS
Machine Shop — Pascagoula
762-5357
3309 St. Francis St.
Service Station — Hurley
588-6888
Owner
JAMES R. IVEY
SUSAN IVEY

CUMBEST MFG.
CO., INC.
Hwy. 63
Pascagoula, MS
588-6021

WARD'S
AUTO PARTS
Hwy. 63
Wade, MS
588-6016

WADE TIRE
& MARINE
2700 HWY 614 (WADE)
PASCAGOULA, MS 39567
588-6404

CUMBEST BLUFF
DENTAL CLINIC
Hwy. 63
Wade, MS
588-9956

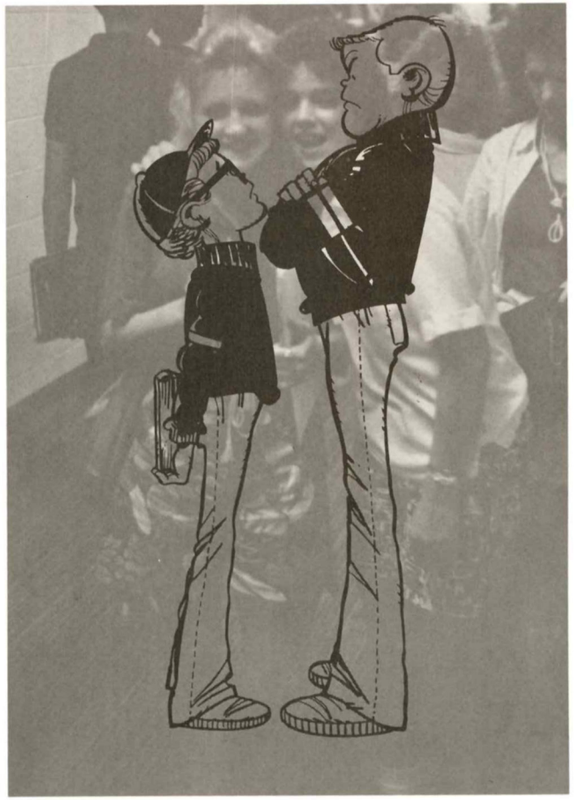

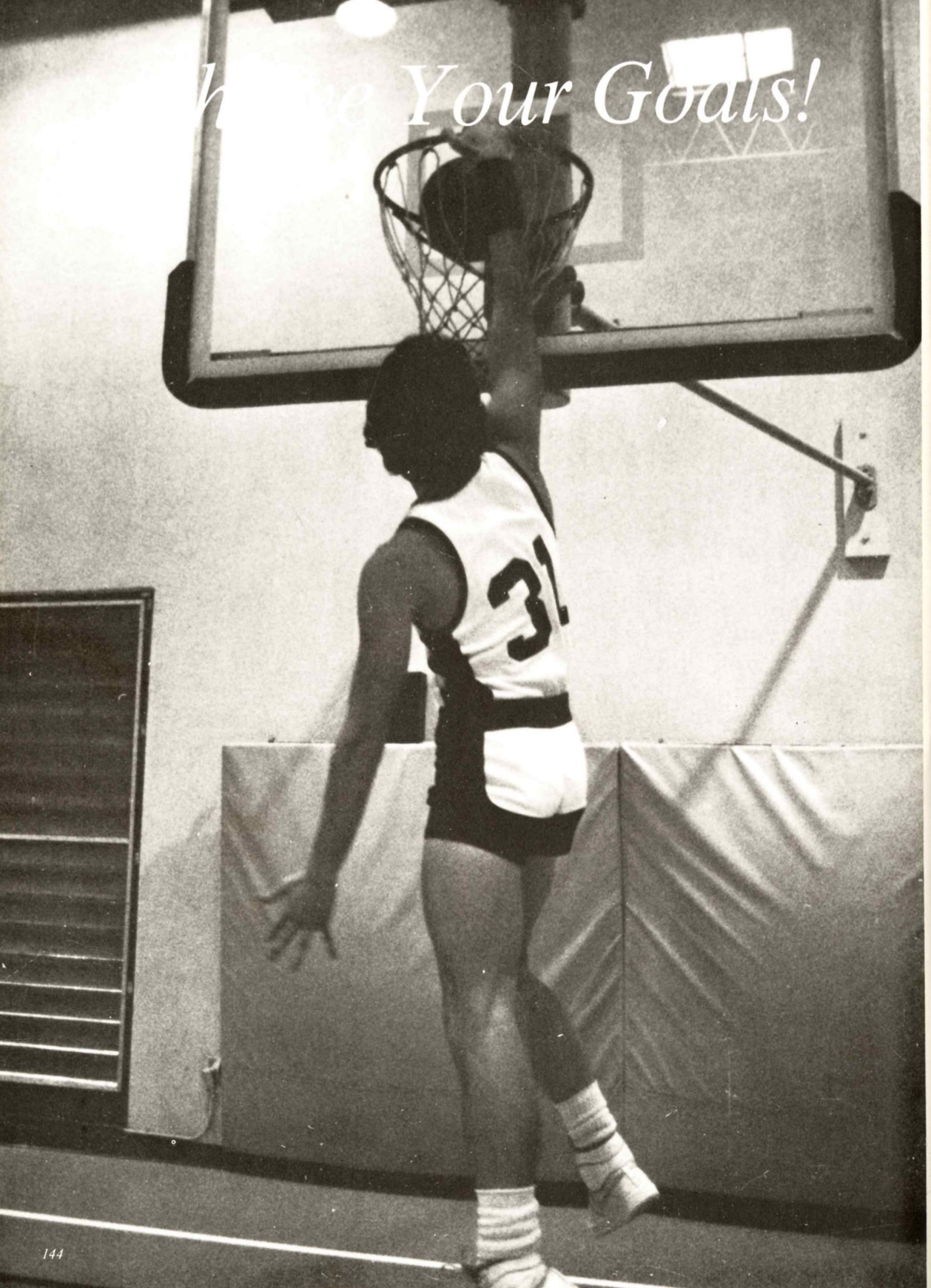

Autographs

Autographs

JACKSON-GEORGE REGIONAL LIBRARY SYSTEM
I JGR 00 1181593 M